Public Library Saug20

CIRCULATION
Less Than a Million per Issue. Advertisers get Surprising Results.

THE UPLAND NEWS

DAILY, EXCEPT
Sunday, Monday, Wednesday, Thursday and Saturday.

VOLUME TWENTY-SIX, NO. 16 — UPLAND, SAN BERNARDINO COUNTY, CALIFORNIA, FRIDAY, JULY 9, 1920 — $3.50 PER YEAR

SIGN PETITION FOR STATE HIGHWAYS

SAN BERNARDINO COUNTY HAS CHANCE TO SAVE OVER $10,000.

Petitions Must Be Filed by July 14th, So if Your Name Is Not on Petition, See That It Gets There Right Away.

Do you want to save San Bernardino county $10,886.72 annual expense and insure the construction of the following state highways in which this county is especially interested?

Rim of the World Cut-off

Highway to Imperial Valley.

Highway from San Benardrino to Barstow and Needles.

Highway from Barstow to Mojave.

Initiative petitions to place upon the ballot at the November 2 election, a measure to so adjust the interest rate on state highway bonds as to make them salable at par, and to relieve all the counties of the state of the unequal tax burdens now imposed by the requirement that counties pay interest upon all state highway bond funds expended within their limits, are now in the hands of supervisors and chambers of commerce for the purpose of securing the 75,000 signatures necessary to guarantee that the measure will get upon the ballot.

The vital element is time, because the petitions must be filed with county clerks by July 14. With this limited period, it is necessary for strenuous action in circulating petitions and the people are urged to voluntarily assist by getting their names enrolled before July 14, with or without solicitation.

Should the petitions fail to receive the requisite signatures, all state highway construction is jeopardized for years to come, or until the present 4 1-2 per cent bonds are marketable at par, which condition bankers and bond men assert may be several years off. Furthermore counties will be obliged to carry their interest burden along, instead of having it equalized over the state.

The success of this effort will relieve San Bernardino county of $10,886.72 annual interest payment, and additional interest on any future construction. Success will also assure the construction of the state highways in which San Bernardino county is more or less interested.

It therefore behooves everybody interested in good roads and lower taxes to get behind this measure. See that petitions are actively circulated in your vicinity, and cooperate with your supervisors and board of trade secretaries in getting all possible signatures by July 14.

Voters will find the petition at the office of Kankel & Grier.

BUDGET SYSTEM IS ONCE MORE EXTENT

The finance committee, consisting of Councilman Whitney as chairman, and Councilman Buffington and Councilman Springer, together with City Clerk Nichols, were in session Wednesday evening and when the evening's work was complete Upland's business for the coming year was once more placed on the budget system, each city department being informed of the amount of money allowed for its operating expenses during the coming year.

This budget system was one of the issues in the recent campaign for city council and at the meeting on Wednesday night the finance committee ordered that the budget lineup be published in the Upland News. The statement will be published within a few days.

TOO MUCH SPEED TOO MUCH NOISE

"Buddie" Leaman, four times before judges of this section on a speeding charge, will walk for the next six months, for his motorcycle is under lock and key and Judge Crane yesterday gave him a sentence of ten days in jail, but suspended the sentence providing Leaman refrains from driving a motorcycle of any sort until January 1st, 1921.

RAISE IN PRICE IS COMPLAINT CAUSE

PAYING MORE FOR MILK IS NOT POPULAR WITH UPLAND PEOPLE

Dr. Hardy, of Ontario-Upland Creamery, Makes Statement and Tells Why Raise Is Made at This Time.

There has been some dissatisfaction among the public since the raise in price on milk and cream which has called forth the following statement from Dr. Hardy, manager of the Ontario-Upland Creamery:

"A great many complaints have reached us about the high price of milk and also of the fact that the Upland merchants have refused to handle it on that score. We have for some time been working on a very low margin, but with the increased cost of operating and the higher price asked by the producing farmers we are compelled to raise our price. The merchants that carry our milk have found that they cannot sell it at a profit at the former price. They have to keep it on ice until needed and redeliver, so have discontinued handling it. People are indignant and feel that they are being robbed by both dairy men and retailers. If they would only understand that owing to the present cost of hay the actual milk costs more to produce that the milkers and delivery men ask higher wages and the hundred and one necessary items that go on the expense account are nuavoidable, it might be easier to come to an agreement.

"The milk delivered by the Ontario-Upland Creamery is of the very highest quality. It is tested by the authorities constantly and always found to be of the best grade. We have talked the matter over, and to prove to everyone's satisfaction that only an average is being asked a Fair Price Committee is being appointed which will meet next week The committee will be three of the merchants of Upland and two representatives of the business to look impartially into the question of milk prices. We are satisfied that they will do their best for the general public and dealers alike. Prices in Los Angeles went up last month and on the same scale, it being a recognized fact that milk has been selling for several months below a fair margin price. The News will give the result of the committees findings after a meeting of those appointed hase taken place."

LONE HILL GUN CLUB SHOOT NEXT SUNDAY

The next shoot at the Lone Hill Gun Club will be a hummer. It will be held on Sunday, July 11th on the club grounds, and the members of the new gun club of Pomona will be the invited guests of the day.

Five new trophies will be put up by the management for class shooting.

At the last shoot on Sunday, June 27th, A. G. Allen won the Class B trophy for the third time, and carried home the gold watch and Class B trophy. O. P. Brady won second leg on the Class A trophy, also the club trophy with a 50x50 score. Score with yardage follows:

Class A

Long, 20 yards	46x50
Person, 18 yards	48x50
Peterson, 18 yards	45x50
Eller, 18 yards	45x50
R. Smith, 18 yards	40x50
Brady, 16 yards	50x50
Monroe, 16 yards	48x50

Class B

A. G. Allen, 17 yards	46x50
H. Smith, 17 yards	39x50
Creighton, 18 yards	35x50
Mahoney, 16 yards	36x50
W. Allen, 16 yards	36x50
Thornhoff, 16 yards	16x25

MISSING LETTER CONTEST

The merchants who gave Mr. Walton a hiding place this week were Campbell, Anderson's Taxi, Ontario Battery and Ignition Works, Motor Car Co., John Palmer, T. D. Keller.

He was discovered by the following people: Mildred MacPherson, Robert Stump, David and Ila Hall, Willard and Fannie Perkin, Mildred Bane, Mabel Colborn, Lola Naftel, Elizabeth Kelsey, Margaret and Rosalie Campbell, Grace Colborn, Carrie Erickson, Evelyn Nelson, Lovon Stauffer, Maxwell Deeds, Boyd Mathews, Helen Allen, Margaret and Mae Boles, Margaret Maxwell, Ruth Monroe, Dorothy Hamilton, Mary Marshall and Helen Gurley of Ontario.

KIRKWOOD BUYS THE LONG BARBER SHOP

INTENDS TO GIVE UPLAND A STRICTLY MODERN BARBER SHOP

Change Will Not Take Place Until Mr. Kirkwood Returns from Vacation. Mr. Long's Future Plans Not Known as Yet.

A deal was closed yesterday by which D. M. Kirkwood becomes the owner of the P. O. Long Barber Shop.

Mr. Kirkwood stated to a News representative that both shops are to be continued for some time to come, catering to white trade only. As Mr. Kirkwood is to take a vacation Mr. Long will be in charge of the shop just purchased until his return after which announcement as to the changes planned will be given.

It is evidently Mr. Kirkwood's plan to give to this city a strictly modern shop with either three or four chairs in operation. Plans are not complete as to the details, where the shop will be located, etc., but within a few weeks after Mr. Kirkwood's return announcement will be made.

"I believe that what this town needs is a strictly modern barber shop," said Mr. Kirkwood. "One and two man shops necessitate patrons waiting from a half hour to an hour in order to get their work done. This condition has driven a lot of men to shaving themselves a large part of the time. In the new shop it is my plan that a majority of the time, customers will not have to wait over fifteen minutes before there will be a chair available."

WHYTE TO MANAGE POMONA LAUNDRY

Gordon G. Whyte for several years manager of the Ontario Laundry which caters to patronage in Upland, Ontario, Cucamonga, Etiwanda, Alta Loma and all territory in this vicinity, has been named manager of the big Sanitary Laundry of Pomona.

In the nine years that Mr. White has been manager of the laundry it has steadily developed from a small concern to one answering the demands of this metropolitan center.

As head of the Ontario Chamber of Commerce and as founder of

the Ontario Bsuiness Men's Association Mr. Whyte's efforts were most successful and although the entire west end loses a valuables citizen, the loss is felt especially in Ontario where Mr. White was ever active in building a greater city.

E. W. Hall, who has been assistant to Mr. Whyte becomes the new manager of the Ontario Laundry.

THEATRE PARTY TO CELEBRATE NEW OFFICES OF SAN ANTONIO WATER CO.

To celebrate the opening of the new offices of the San Antonio Water and Ontario Power Companies, the members of the office force entertained the other employees of the two establishments with a delightful theatre party at the California in Ontario, last Tuesday night, followed by a reception at the handsome, spacious offices which have recently been remodelled and now present a very attractive appearance.

The directors' room which is finished in dark green and furnished in mahogany, adjoins the offices of Manager Glenn D. Smith, while those of Secretary A. C. Reynolds occupy the southwest corner. The offices of Robert Manley, superintendent of the San Antonio Water Co., A. J. Hall, superintendent of the power houses and sub-stations, Frank Fredendall, head of the accounting department, and of the office of the companies' private telephone exchange are all in corresponding shape and the whole building a delight to the eye in its artistic furnishings.

Punch and cake were served by several attractive young ladies to the guests, who numbered over a hundred.

ASSESSED VALUE PAST $50,000,000

ALL CITIES IN COUNTY WILL PROBABLY SHOW INCREASED VALUE

Board of Supervisors Now Sitting as Board of Equalization. If You Have Any Kicks, Make Them Now.

The assessed valuation of non-operative property in San Bernardino county will this year pass $50,000,000 announced E. J. Gilbert as the board of supervisors began the two weeks' continuous session sitting as the board of equalization to equalize valuations.

The figures have not been completed in that the exact amount of the assessment on unsecured personal property has not been figured. The assessed value of the real property and the secured personal property in the county is $48,414,750, announced Mr. Gilbert, and to this will be added the unsecured personal property assessment of approximately $2,000,000, taking the total over the $50,000,000 mark. The total last year was $48,548,030, and the gain is therefore approximately $2,000,000. The operation, or corporation property subject to state tax only, was $28,706,704 last year and the valuation has not yet been fixed on this property. The total value of all the property within the county, however, will run $80,000,000, which means an actual valuation of approximately $240,000,000.

The valuations inside of cities on the non-operative property are likewise complete as to real estate and secured personal property and the unsecured personal property assessment is not figured in the following figures:

San Bernardino $5,820,925, Redlands $6,253,255, Chino $1,158,685, Needles $725,915, Ontario $3,290,490, Rialto $642,100, Colton $1,442,175, Upland $1,939,785, the Highland school district $940,795, Mission school district $805,240.

Until the unsecured personal property assessment figures comparisons cannot be made as to cities, but the indications are that all cities will show a gain over last year, in fact Needles, Ontario, Rialto, Colton and Upland show a slight gain on the present incomplete total over the completed total of last year.

Hearings by the board of equalization on the assessments began this week.

The assessment books are all in the supervisors' office, and it is the duty of taxpayers to examine the assessments against their properties and present claims for equalization during the next two weeks otherwise they must accept the figures set by the assessor and pay taxes on that basis.

PENALTY SWIFT AND SURE FOR W. COLE

William G. Cole at one time a resident of this city, will spend not more than fifty years in San Quentin, for attacking a 12-year-old Santa Ana girl.

Cole's capture, conviction and sentence was swift in operation. Monday he attacked the little girl, he was arrested Tuesday and confessed the assault. He was given his preliminary hearing Wednesday and arraigned in the Superior Court Thursday morning; his trial lasted but a short time and today he is on his way where there's absolutely no further danger to little girls.

Cole's reputation here was anything but creditable, having been accused here several years ago of a like offense.

MANY SCHOOLS OF COUNTY TO CLOSE

POSITIONS PAYING AS HIGH $1500 A YEAR SEEM TO BE GOING BEGGING

"Save Our Schools" Slogan That Has Been Adopted by Hunter. Teachers' Examinations to Be Held In August.

Many of the schools in San Bernardino County will not open in September unless the call for teachers which was sent out the other day from the office of Mrs. Grace Stanley county superintendent of schools, is answered immediately. There are a large number of one teacher schools which are without teachers and applications for positions are coming in very slowly, it was announced.

Some of the positions are paying as high as $1500 a year and others range between $1100 and $1200 Many of the schools have only a few children, but owing to the great distance between districts it is impractical to try to combine with other schools.

Teachers' examinations are to be given in August, and any high school graduate is eligible to take the examinations. The tests are to be held from August 23 to 27, and any one interested in the work should call on Mrs. Stanley for information concerning the subjects to be given and the amount of work required.

"Save our schools" is the appeal made by Fred M. Hunter of Oakland, and unless immediate relief is secured San Bernardino county will be among the large number of counties without adequate schools for the children.

CANNING FRUIT CAN BE MADE VERY EASY

Now about canning fruit—did you know that a great many kinds of fruit may be put up without sugar? Ever try it? Ever belong to the "Try Anything Once Club?" Try putting up certain kinds of fruit without sugar once and you'll agree the fruit has more delicate flavor. The blackberries, raspberries and loganberries covered with cold water and canned, adding sugar just before serving are delicious. And you know during the winter, when there is some pleasure in hanging over a hot cook stove, you can drain the juice off a can of berries, adding the proper amount of sugar and make jelly. Even mash the whole can of fruit and make the jam. Why not? The fact that "it is not done in the best of families" does not hold good in these times. Take the blood plum, or Satsuma, scoring the skin in quarters, cover with water, cook till tender and can. At noon some nice cold winter day, open and sugar plentifully. Let stand still until the evening meal. And oh, it's good!

If you want jell drain the fruit and proceed as for any jell. Cling peaches and apricots are good canned without sugar. Where one buys both sugar and fruit, the grocery bill is equalized if the fruit is bought during the summer and the sugar in the winter. If you find you can't CAN, why there are some books on canning in the public library. Also books may be found on jelly making, pickling and drying. One book advises you to buy your pickles at the store unless you have a garden. Won't the groceryman be glad?

Circulation Record

The report of the circulation record for the month of June shows a total of 2745 of which the County Free Library total is 1150 and the city 1595. Sunday attendance 125, total 3019. Books added 55, withdrawn 12, mended 123, total 4596. Membership registered 54, withdrawn 14, total 1538. Periodical circulation 149. June shows a growth of over 500 circulation over May largely due to the closing of the Grammar school library. And then there are more people in Upland right now than there have been in some years. How do we know? You can't rent a house in The Biggest Little City.

CRACKING PROCESS TO SOLVE PROBLEM

PRESENT SUPPLY IS BEING RAPIDLY AUGMENTED, SAID

Federal Trade Commission Says Conditions Have Improved in Respect to Exports and Imports. Less This Year.

Los Angeles Examiner—That the recent "gasoline shortage" was largely psychological and that the present surplus stocks of gasoline in the United States are being rapidly augmented is the information contained in a fuel bulletin issued by the National Automobile Chamber of Commerce.

Quotations follow: "The latest Bureau of Mines report shows that reserve stock on hand at the refineries in March totaled over 626,000,000 gallons, and serves to offset some of the startling statements that have been made regarding the gasoline supply.

"In fact, this gasoline scare has been largely psychological in the opinion of the Federal Trade Commission.

"Refiners can get twice the amount of gasoline from oil by using new "cracking" processes. The big Midwest Companies using the modern methods are getting a 35 per cent yield from crude; but refineries elsewhere are getting only 12 to 22 per cent. If an absolute shortage should confront the market, oil men say this means can be taken to meet it. This would mean an increase of 60 per cent in our present supply.

"Mexico is another source of future supply which has been almost doubling its output to the American market every year. In 1919 the Mexican market shipped 52,662,000 barrels of crude oil to the United States, most of it to the Atlantic Coast.

"Some of the high lights of the situation as contained in the Federal Trade Commission report on the fuel situation as contained in the Federal Trade Commission report on the fuel situation are as follows:

"It should be noted that the conditions in 1920 appear to have greatly improved with respect to production and imports.

"The exports of gasoline in 1918 amount to about 15 per cent In 1919 exports represented about 10 per cent of the total consumption.

"The total consumption in 1918 exceeded production by 114,929,850 gallons, while in 1919 the relation was reversed and the production of gasoline exceeded consumption by 149,44 ,488 gallons.

The California refineries use the "cracking" process.

ONTARIO CONCERTS START ON TUESDAY

The weather, the music, and the crowd all entered in to make Upland's Joy Night the best of the season, for with the warm weather of yesterday came a delightful evening.

Director Wilding and his men gave an excellent concert and many of the numbers were greeted with rounds of applause.

Commencing next Tuesday night the Ontario Municipal Band starts the season's concerts at Ontario Municipal Park. The program for Tuesday night at Ontario is as follows:

Program

1. March, "Italian Riflemen" Eilenberg
2. Intermezzo, "Forget Me Not" MacBeth
3. Waltz, "The Student" Waldteufel
4. Selection, "Chimes of Normandy" Planquett

INTERMISSION

5. March, "The Juggler" Rosey
6. Overture, "Masaniello" Auber
7. (a) In the Same Sweet Way"
   (b) "Dardanella"
8. Ballet, "Egyptian" Lugini
9. Star Spangled Banher

If you would have the road buiding continue in this state be sure that you sign the initiative petition which is at the office of Kankel & Grier. Sign today be-it's too late.

DON'T LIKE TAX ON GOVERNMENT LEASE

SEARLES LAKE OPERATORS ASK FOR REDUCTION OR ELIMINATION

Say Conditions Are Different from Homesteading. Supervisors Take Matter Under Advisement.

Appeal for reduction or elimination of county taxes on government leases to mineral rights in the Searles Lake region Tuesday was urged before the board of supervisors, sitting as the board of equalization, by the independents who are attempting to promote plants alongside of the Trona, Borosolvay and West-End companies in the big potash and borax region.

The Trona, Borosolvay and West-End companies are operating on patented land and are therefore not involved in the contention of the independents.

Joining in the appeal for elimination of taxes, or a nominal tax, are the Merrill Chemical Company, the Nevada Chemical Company, Eagle Chemical Company, George B. Burnham, Willard W. Butler, Robert B. Phillips and W. W. Chapin. They have leased from the government on a royalty basis approximately 15,000 acres of land in Searles Lake, and Assessor E. J. Gilbert has assessed the possessory interest at $420,320. The taxes would be $20,965.

The companies represented contended that the leases are non-assessable for the reason that if the owners refused to pay the taxes the county could not take the land, and that the lease owners never can get title to the property, because of the leasing bill holding the title is forever in the government. The supervisors took the situation under advisement. Deputy District Attorney John L. Campbell advised the supervisors that if the lease owners did not pay the taxes, they could be made defendants in suits and if they had any other holdings the taxes could be collected through judgments.

George B. Burnham made an appeal for a nominal tax on the grounds the companies and individuals are not producing and he is conducting an expensive experiment to determine if a solar system cannot be devised for the handling of potash to do away with the expensive process now in use. The present process is not a success, declared Burnham and he told the supervisors that if his plant succeeded the value of the Searles Lake property would enhance greatly in value. He contended the county should encourage the project, because of the future possibilities and not make an extensive assessment on property not yet producing. Assessor E. J. Gilbert sympathized with several of the suggestions of the lease holders.

The possessory interest in a government mineral lease is on an entirely different basis than the possessory interest in government land that can eventually be patented, it developed at the hearing, and homesteaders and school land holders must pay taxes on their possessory interest, it was said.

COUNTY OFFICIAL FINDS $7400.00

San Bernadino County has found $7400.00.

In checking of the state settlement account, Chief Deputy C. E. Hammer of Auditor S. G. Berger's office found that the state had not given the county credit for last year's additional reimbursement as provided by the legislature two years ago to supplement the reinbursement under Amendment No. 1.

The matter was called to the attention of the state officials, and on Tuesday came the word asking that the county bill the state board of control for the amount and it would be paid immediately.

This will be the last reinbursement under the amendment No. 1, the main reinbursement having ceased last year and the supplemental reinbursement also expiring.

Has It Ever Occurred to You

That the dollars you SAVE NOW will go twice as far in purchasing power when normal conditions return?

The record breaking high wages, salaries and commissions of today make this a most opportune time to save.

Every dollar deposited today in a SAVINGS ACCOUNT will be worth from 10 to 50 per cent more when prices drop, in addition to the interest, compounded semi-annually, which this Bank pays.

We are sure you will appreciate the importance of this opportunity and we therefore urge upon you the importance of adding to your Savings Account regularly, for we believe the real value of this suggestion will be apparent to you later on.

The Officers and Directors of this Bank appreciate your patronage and want your connection with this Bank to be of real benefit to you, as well as a pleasant relationship.

We want you to feel perfectly free to make full use of our facilities in all departments.

THE FIRST NATIONAL BANK OF UPLAND, CAL.

—Officers and Directors—

Chas. V. Barr, President
A. Podrasnik, Vice-Pres.
R. F. Lemon, Vice-Pres.
C. T. McCulloch
Wm. Rohrig
Harlow S. Wilson, Cashier.
Clyde D. DuVall, Assistant Cashier
Allan S. Barr, Assistant Cashier
R. T. Nelson

—An **AUTO LIABILITY POLICY** pays the bills even if the accident was unavoidable. The cost is less than formerly. Call **220 SECOND AVENUE.**

Phones—79-M; 79-J

Ice Cream Home Made

With a White Mountain Freezer

Only those who have used one before, know the joys and small amount of effort and energy needed in making delicious ice cream in a White Mountain Freezer. It freezes your cream quickly, is easy to operate and equally easy to clean. Guaranteed to give satisfactory service.

White Mountain Refrigerators, and also many other makes. Come in and look at our line and price.

ROBT. WEISS

Phone 156-J Hamer Bldg. Upland

Ford

THE UNIVERSAL CAR

SEDAN OR COUPE

Get one of these popular cars now while the getting is good.

We can make prompt delivery.

H. C. HAMILTON

Authorized Dealer

PHONE ONTARIO 384

The Upland News

SEMI-WEEKLY

W. E. WESTLAND, Editor and Prop.

Phone Pacific 29

Entered at the Postoffice at Upland, California, as second-class mail matter.

SUBSCRIPTION AND ADVERTISING RATES

One Year $3.50
Six Months 2.00
Three Months 1.00

Liners in Local News column, per line, each issue.....10 cents

Minimum charge for Liners in Local News column, 30 cents.

Classified, per line, each insertion, 5 cents.

Minimum charge for Classified, 25 cents.

FRIDAY, JULY 9, 1920

Etiwanda

Happenings Here and There as Gathered by a News Special Representative in and About Etiwanda

Mr. and Mrs. Thomas Donnelly and son Allan and Miss Nellie Fisher motored to Santa Monica and other beach cities Monday.

Mr. and Mrs. Emery Allen and baby son Alvin Douglas, of Orange, spent the holiday season with Mr. Allen's parents, Mr. and Mrs. A. D. Allen.

Mr. and Mrs. Fred Gilbert and children, Patricia and Richard, are seeing Yosemite after a trip by auto in company with Mr. and Mrs. Frank Peacock of San Bernardino.

Mr. and Mrs. Emmanuel Smith came up from Fullerton for a day on their ranch the last of the week.

Donald Greenlee, the small 6-year-old son of Rev. and Mrs. C. W. Greenlee, is walking on crutches since stepping on a rusty nail last Wednesday. Dr. Weber cauterized the wound, probing two inches into the foot following up the treatment with a couple of "shots" of antitoxin to prevent tetanus.

Mrs. Eva Fisher and daughter Joy, Mr. and Mrs. A. A. Werner and daughter Eleanor joined Mr. and Mrs. J. C. Thompson and children, Wilbur and Dorothy, Mrs. J. R. Eike, Mr. and Mrs. Harry Dilts and daughter Dorothy Elizabeth of Upland, at a picnic supper at the home of Mr. and Mrs. J. G. Thompson in Upland, after which adjournment was made to the J. C. Thompson home for fire works.

Mr. H. E. Pierce had his several bones broken in one foot several days ago, while loading baled hay on a wagon his hay hook slipped and in an effort to regain his balance he caught his foot on the edge of the wagon platform, badly crushing his foot. Dr. A. L. Weber and Dr. Mary Williamson reduced the fracture and placed the foot in a cast.

Miss Rosetta Rupe who has been a frequent guest of her mother and sister, Mrs. Rupe and Mrs. J. D. Orendorff, here, has recently signed her contract to teach her fifth year in the Maricopa, California, schools, at an increase in salary of $600 per year. She has just received her life diploma after three years taught in Kansas and four in Kern county.

The Ladies' Aid Society held its regular monthly business meeting in the church parlor Thursday afternoon. Mrs. Florence Fisher, Mrs. Capt. J. H. Scott and Mrs. T. Ingvaldsen, hostesses for the afternoon, served delicious ice punch. Twenty ladies were present at the meeting. The society voted to hold the annual open-air concert on the outdoor stage in the school yard the third week in July. Miss Helen Burbank, superintendent of the Sunday School, called attention to the Christmas tree to be held in a couple of weeks to collect gifts for a Christmas box to be sent to Japanese missions.

Mr. and Mrs. E. S. Allen and daughter Opal, of Cucamonga, were Sunday guests of Mr. and Mrs. H. A. Allen.

Mrs. E. T. Myers was a guest of her son, Lloyd Myers, and wife, of San Bernardino Friday night and with them spent Saturday picnicking in Lytle Creek Canyon. They returned home with her Saturday evening for dinner.

Mrs. John Kampert and children, Bertram, Crystal and Henry, and a boy friend of Bertram's, of Whittier, and Miss Pearl Kampert of San Diego were guests of Mrs. Kampert's parents, Rev. and Mrs. Theodore Suhr, from Saturday to Monday. They motored to Redlands Sunday.

Mrs. Clyde Webb of Los Angeles was a guest of her parents, Mr. and Mrs. Wm. McClean, Thursday and Friday.

Mr. and Mrs. J. B. McNurlin spent the week-end with relatives in Long Beach.

Mr. and Mrs. T. Ingvaldsen motored to Newport Saturday evening to remain over the holiday season.

Mrs. C. E. Apperson and children of Taft are guests of the former's brother, Mr. W. I. Bacon, and family.

Mrs. W. L. Troyer left Friday for Huntington Beach to attend camp meeting. She was joined there Sunday by her daughter Bessie, Hazel and Frank Cour.

Miss Katherine Jones left Friday evening for Pasadena to join Miss Laura Louthian for a motor trip to Yosemite Valley.

John Merrill of Omaha, Neb., arrived Friday for a three months' visit with his brother, Richard Merrill, and family.

Misses Ida May and Gail Carter of Modesto are spending a week with their grandparents, Mr. and Mrs. C. A. Hickcox.

Mrs. George Frost and granddaughter, Miss Marjorie Frost, went to Glenn Ranch Friday where they will enjoy a month's outing.

Mrs. William C. Pearson and little daughter Phyllis Jeanne, came up from Brawley Wednesday for a few week's visit with her mother, Mrs. George F. Johnston. Mr. Pearson is assisting Mr. Johnston with his grape shipping from El Cajon.

Dorothy Cour entertained Marian Brownless at dinner Sunday.

Mrs. C. H. Jones and sons Eugene and Richard of San Bernardino spent Thursday with her parents, Capt. and Mrs. J. H. Scott.

Mrs. Colcord of Claremont and daughter, Mrs. Post and baby son, of Lassen county, were guests at the J. C. Jones home Wednesday.

Mr. and Mrs. A. C. Smith and children and Mrs. Smith's sister, Mrs. K. C. Davis and children went to Redondo Saturday for a week's outing.

Mr. and Mrs. W. G. Pearson, Mr. and Mrs. W. E. E. Layton and daughters, Ethel and Annie May, and Mr. Edward Francis went to Barton Flats Saturday, returning home Tuesday.

Joshuia and James Spray visited with Milton Emery of Long Beach over the week-end. Mr. Spray and Mrs. Russell Hall went to Los Angeles Monday and met the boys there.

LEGAL ADVERTISING

NOTICE TO CREDITORS

In the matter of the estate of L. C. Reed, deceased.

Notice is hereby given by the undersigned administrator, with the will annexed of L. C. Reed, deceased, to the creditors of and all persons having claims against the said deceased, to file them, with the necessary vouchers, within four months after the first publication of this notice, in the office of the clerk of the Superior Court of the State of California, in and for the county of San Bernardino, or to exhibit them, with the necessary vouchers, within four months after the first publication of this notice to the said administrator at the office of Archie D. Mitchell, 205-6 Ostran building, Ontario, California, the same being the place of business in all matters connected with said estate of L. C. Reed, deceased.

Dated June 1st, 1920.

WILLIAM J. REED,
Administrator with the Will Annexed of L. C. Reed, Deceased.
J. R. POLLOCK and ARCHIE D. MITCHELL, Attorneys for said Administrator. 15t9

No. 18271

IN THE SUPERIOR COURT OF SAN BERNARDINO COUNTY, STATE OF CALIFORNIA.

NOTICE

Helene Wiechmann, Plaintiff,
vs.
San Antonio Water Company, a corporation, Defendant.

Notice is hereby given that Helene Wiechmann, sometimes known as Thalke Margrethe Helene Wiechmann, has filed a complaint in the above Court praying for a decree directing the defendant to issue her a new certificate in lieu of one alleged to be lost.

Said certificate was issued by the defendant, the San Antonio Water Company, a corporation, to Henry H. B. Wiechmann, deceased, and Thalke Margrethe Helene Wiechmann, the plaintiff herein, numbered 5366, for one share of the Capital Stock of said corporation.

All persons claiming said share, or any interest or lien therein or thereupon, are hereby notified to be and appear before this Court on Monday, August 16th, 1920, at 11 o'clock a. m. then and there to show cause why a new certificate should not be directed to be issued to the plaintiff, and to set forth their rights in or claim to such share.

Dated June 25th, 1920.

HARRY L. ALLISON,
Clerk of the Superior Court of San Bernardino County, State of California.
By F. J. Atkinson, Deputy. 13t5

IN THE SUPERIOR COURT OF THE STATE OF CALIFORNIA, IN AND FOR THE COUNTY OF SAN BERNARDINO.

Action brought in the Superior Court of the County of San Bernardino, State of California, and the Complaint filed in the office of the Clerk of said County of San Bernardino.

Wilva McLean Snyder, Plaintiff,
vs.
Chase, R. Snyder, Defendant.

A. W. BURT, Attorney for Plaintiff.

The People of the State of California send greetings to Chase R. Snyder, Defendant.

Your are hereby directed to appear, and answer the Complaint in an action entitled as above, brought against you in the Superior Court of the County of San Bernardino, State of California, within ten days after the service on you of this summons—if served within this County; or within thirty days if served elsewhere.

And you are hereby notified that unless you appear and answer as above required, the said plaintiff will take judgment for any money or damages demanded in the complaint, as arising upon contract, or plaintiff will apply to the Court for any other relief demanded in the complaint.

Given under my hand and the Seal of the Superior Court of the County of San Bernardino, State of California, this 22nd day of May A. D. 1920.

HARRY L. ALLISON, Clerk.
(Clerk's Seal)
By M. L. ALDRIDGE, Deputy Clerk. 1t9

NOTICE OF PRIVATE SALE OF REAL PROPERTY

In the Superior Court of San Bernardino County, State of California

In the Matter of the Estate of Julia M. Ruedy, Deceased

Notice is hereby given that the undersigned, Charles Ruedy, as administrator of the Estate of Julia M. Ruedy, deceased, will sell at private sale to the highest bidder, on or after Thursday, July 22nd, 1920, at the law office of A. W. Burt, 117 Ruedy Building, in the City of Upland, San Bernardino County, California, subject to the confirmation of said Superior Court, all of the right, title and interest that the said Julia M. Ruedy had at the time of her death, and all of the right, title and interest that the estate of the said deceased has by operation of law or otherwise acquired other than or in addition to that of said deceased at the time of her death of, in and to all that certain real property, situate, lying, and being in the County of San Bernardino, State of California, and particularly described as follows:

Lot Sixteen (16) in Block Two (2) of Allen's Subdivision being a sub. of Lot 578 of Ontario Colony Lands as per plat recorded in Book 14 of Maps, page 45, Record of said County.

Bids or offers for said property must be in writing and may be left at the aforesaid law office of A. W. Burt, or delivered to said administrator personally, or may be filed in the office of the clerk of said Court, at any time after the first publication of this notice and before the making of the sale.

Dated July 2, 1920.

CHARLES RUEDY,
15t5 Administrator.

Records

Demonstrated by

Telephone

ONTARIO 704

THE HEART OF MUSIC IN ONTARIO
HOWE MUSIC CO INC
217 No Euclid Ave
PHONE 187

PROFESSIONAL CARDS

DR. G. WESLEY BAILEY
Physician and Surgeon
Office Ruedy Block. Hours 10-12 a. m.; 2-4, 7-8 p. m. Phone 92. Office at Alta Loma Postoffice building. Hours, 4-5. Phone 244-J-5. Special attention given to women's and children's diseases. Eyes tested and glasses fitted.

A. H. LAWRENCE
Attorney at Law, Upland, Cal.
Special attention given to probate business and collection of debts. Is also a Real Estate and Loan Broker; a Notary Public. Insurance written in non-board companies at a low rate on dwellings. Legal papers carefully drawn.
Off. Phone 335-J. Res. Phone 335-L

A. W. BURT
NOTARY PUBLIC LAWYER
Practice in both State and Federal Courts. Legal and probate business given the most careful attention. No charge for preliminary consultation. Suite 117, Ruedy Bldg. Entrance on Ninth Street or Second Avenue
Phone 63

J. B. DRAPER
UNDERTAKING EMBALMING
Lady Assistant will take charge of ladies and children. Calls made promptly, answered day or night.
Phones: Office 7 Residence 7-J

B. L. BYER
Insurance of All Kinds, Written in the Best Companies
Phone 251-Y, or 428 Third Avenue
Upland, California

EMPIRE REALTY & MORTGAGE CO., Inc.
Real Estate, Loans and Insurance
Office in First National Bank Bldg.
F. W. PALMER, Secretary
Upland, Cal.

A. L. Palis
Watchmaker and Jeweler
UPLAND, CAL.
Established Since 1900

SAN BERNARDINO COUNTY
Mutual Fire Insurance Co.
J. N. HUEHN, Secretary
119 EAST A STREET ONTARIO
4000 POLICIES IN FORCE
$6,623,664 Insurance on its Books and is still growing.
Phones: 362 Ontario; 2-J Upland

L. LITTOOY
TAILOR
OVER WILSON'S TOGGERY
SECOND AVENUE Phone 268-R

Upland's Million Dollar Banks

CONDENSED STATEMENT

—of—

The Commercial National Bank

of Upland, California

JUNE 30, 1920

RESOURCES

Loans and Discounts	$500,439.89
Banking House and Fixtures	25,900.00
Other Real Estate	170.00
U. S. Bonds	74,470.00
Other Bonds	83,884.35
Federal Reserve Bank Stock	2,250.00
Interest Earned, not Collected	3,500.00
Cash and Exchange	108,537.43
	$799,151.67

LIABILITIES

Capital Stock	$ 50,000.00
Surplus and Profits	43,502.60
Accrued Interest on Loans	3,500.00
Circulation	19,000.00
DEPOSITS	683,149.07
	$799,151.67

The Commercial National Bank

of Upland, California

CONDENSED STATEMENT

—of—

The Citizens Savings Bank

of Upland, California

JUNE 30, 1920

RESOURCES

Loans	$267,825.00
Bonds	136,784.90
Real Estate	1,085.00
Safe Deposit Vaults	2,056.00
Cash and Due from Banks	26,520.44
	$434,271.34

LIABILITIES

Capital Stock	$ 25,000.00
Surplus and Profits	16,155.30
DEPOSITS	393,116.04
	$434,271.34

Citizens Savings Bank of Upland, California

"THE BANK WITH THE CLOCK"

Total Combined Resources $1,233,423.01

MAGNOLIA MUTUAL BUILDING & LOAN ASS'N.
RUEDY BUILDING, NINTH STREET

Our "A" Stock Pays 6 Per Cent Interest
Investigate

M. H. Bordwell, Secretary

Loose Leaf Devices, Card Indexes, at The News

SALE IS NOW GOING ON—DOORS OPEN AT 9:00 SHARP

UNLOADING SALE!

9 DAYS OF GOLDEN OPPORTUNITIES

—Thursdays Morning at Nine O'clock marked the opening of the biggest unloading Sale that has ever been attempted in this vicinity of high-grade Dry Goods, Shoes, Notions, Draperies, Ladies' and Men's Wear at a Big Sacrifice.

WE ARE OVERSTOCKED $25,000

—Our stock is $25,000 heavier than it should be at this time of year, and we are going to reduce it this amount in 9 days. The only possible way it can be done is to make Prices that will draw people to our Store from all over this Valley.

9 DAYS OF PRICE CUTTING

Prices Below Are Just a Few Samples of How Stock Is to Be Sold!

Sensational Second Floor Reductions

Ladies' Ready-to-Wear Stock

On Second Floor

DON'T DELAY! THERE WILL BE BARGAINS on our Second Floor Department that no one can afford to miss. Besides the Special Lines at Wholesale Prices and less, we are making a clean sweep reduction of

20% Off On Entire Stock

Silk Dresses
Voile Dresses
Ladies' Coats
Children's Dresses

Go at 25% Discount

ON

Corsets, House Dresses, Kimonos, Bathing Suits, Skirts, Middies, Night Gowns, Sweaters, Aprons, Khaki Clothes, Blouses, Underwear, Brassieres, Silk Petticoats

DRAPERIES Our Big Stock goes at 20%

Madras, Scrims, Voiles, Nets, Marquisettes, Terry-Cloth

CHILDREN'S WEAR

Hats, Infants' Hosiery, Muslin Underwear, Rompers, Children's Dresses, Sleeping Garments, Boys' Wash Suits

We haven't time nor space to quote prices. Come early and get BARGAINS

EXTRA SPECIAL

—1000 YARDS RED SEAL AND TOILE DE NOID GINGHAMS, GOOD PATTERNS; 45c AND 50c VALUES. SPECIAL—

29c Yard

2000 Yards Outing Flannel

IN PLAIN WHITE STRIPES AND PLAIDS

REGULAR PRICE 40c VALUE

SPECIAL . . 25c

A Shoe Sale Including Every Pair in Store

Entire Shoe Stock AT 20% OFF

This will be our greatest SHOE SALE and the time to buy is NOW—Every pair in the Store ON SALE at a "CUT" Price.

In many instances prices have been "CUT" to below factory cost—SEE OUR BARGAIN TABLES!

Shoes, Pumps, Oxfords, Keds, Sandals, for Men, Women, and Children, all go at 20 per cent off.

Buy your Shoes now! Men's Women's and Children's Shoes at 20 per cent discount—On our Bargain Tables we have Shoes marked below cost. It's your Golden Opportunity to save money—by stocking up for your future needs.

Ladies' Shoes and Oxfords

In White, Black and Brown—entire stock of Utz and Dunn and all Rochester Shoes go at

20 PER CENT OFF

Men's Dress and Work Shoes

Both Dress and Work Shoes are on Sale, including Tilt, Crossett, Beacon, Lion Brand and Cal-a-Tan Shoes.

20 PER CENT OFF

Children's Shoes

Our large stock of high grade children's Footwear on sale. Buy your next Fall Shoes now at

20 PER CENT OFF

See the Bargain Tables for Less-Than-Cost Prices——Clean-Sweep Prices.

Remarkable Reductions on Dry Goods, Notions, Hosiery, Etc., on the 1st Floor

IMPORTANT! We Want all our customers, whose patronage we appreciate, to take advantages of this Sale.

Dry Goods Section

All Wool Dress Goods
All Voiles, all grades
All Silks, go at

20% off

Ginghams, Percales, Etc.

Ginghams, Devonshires, Flaxons, Percales, Galateas, Veilings, are on sale at 10% Reduction.

Notion Department

All Neckwear
All Ribbons
All Purses
All Silk Gloves

20% Discount

Everything in our Notion Department on Sale—Buttons, Pins, Tapes, Braids, Etc., at a big saving of 10% Reduction.

Beaded Bags

Will be sold at less than manufacturer's cost. Special, One-Third OFF.

Buy Your Needs In Hosiery Now

All Hosiery for Women and Children will go on Sale at 20% Off.

Underwear for Women and Children Will Be Reduced 20 Per Cent

We have many extra special values of underwear on display at greater bargains—Come and see, for these are unbelievable bargains.

All These 10% Off

Muslin	10% OFF
Sheetings	10% OFF
Sheets and Pillow Cases	10% OFF
Blankets	10% OFF
Comforts	10% OFF
Table Linens	10% OFF
Toweling	10% OFF
Oil Cloth	10% OFF

Greater Bargains in Our Men's Department Than We Ever Offered!

MEN! This is your opportunity to "Tog Up" for less money and in better "Togs" than you ever hoped for, at a Big Saving.

Hart Schaffner & Marx Styleplus Clothes

20% Reduction

—this includes all the newest models from Hart, Schaffner and Marx and Styleplus Clothes, just arriving—will be offered at this astonishingly big reduction.

Be on Hand Each Day for the Special Bargains

Never before such generous reductions on everything in this great stock. Nothing reserved except Thread, Patterns, Overalls, and Rubber Boots.

Boys' All-Wool Suits

Hart Schaffner & Marx Wool-Wear, at **20% Off**

The most complete line of high-grade Boys' Clothing this side of Los Angeles will go on Sale—Bring the Boys, it's the time to buy for future needs.

Men's Stylish Hats

Felts, Straws and Panamas **20% Off**

Every new wanted style in Straws, Panamas, and Felts at a "Cut" Price. All Hats go at ONE-FIFTH LESS.

FALLIS BROS.

"THE PEOPLES' STORE"

ONTARIO CALIFORNIA

Buy Now and Save Money

This is an opportunity you cannot afford to miss—A good, clean stock of up-to-date merchandise to choose from at

10% Discount

Shirts, Underwear, Caps, Hosiery, Ties, Trousers, Boy's Blouses, Belts, Work Shirts, Work Clothing, Khaki Pants, Suit Cases

No Distance too Great—Come and Save Money

This Sale is for Cash Only! No charges—No refunds—No approvals—No deliveries—No phone orders and must be spot cash!

Outfit Yourself
—at—
Brady's
For Your Vacation Trip

Cameras, Films, Thermos Goods, Everready Daylos, Batteries, First Aid Outfits, Snake Bite Outfits, Week-end Packages, Creams, Talcums, Foot Powders, Sun Burn Lotions, Brady's Poison Oak Powder, Paper Napkins, Drinking Cups.

Stationery, Fountain Pens, Eversharp Pencils

A Letter a Day While You're Away

The Old Game

Of "holding a penny so close to the eye that you can't see the dollar" is still being played.

Merchandise that pays a profit at half price is good merchandise—for the seller—nuf sed.

TRADE WITH BRADY

Brady's Fountain

—Is enjoying the heat. Ice Cream is not only cool, invigorating and delicious, but it is the most wholesome summer food you can find for every member of the family.

—If you get it at Brady's—it's right.

309-J

O. P. Brady
DRUGGIST
FINE PRESCRIPTION WORK.

PHONE 309-J FREE DELIVERY

DRUGS

How to make Your Clothes Wear Longer

You have observed what happens to a flag that flaps and whips in the breeze. In time it becomes shredded and tattered.

Your washing, when you dry it on the line, is subjected to this same wearing action. Of course, the effects are not so severe and not so apparent to the eye, as those suffered by the flag but they are there nevertheless.

There is none of this wear when we dry for you. We simply place your clothes in a magic basket. In 15 minutes, without so much as a thread being disturbed, they are practically dry.

A few minutes more in warm, pure air and they are completely dry.

No wringing, no flapping, no soot—the result is longer life for your clothes; economy of expenditure and economy of labor.

Doesn't this appeal to you as the proper way to have your family washing dried?

This, however, is but one of the conserving details of our improved laundering methods. A trial will be convincing. Telephone and we will have our driver call for your family bundle.

ONTARIO LAUNDRY
Gordon G. Whyte, Manager
Phones 111 and 119 Euclid Ave. and D Street

SOCIETY

PIANO RECITAL AT M. E. CHURCH ON THURSDAY—

A piano recital will be given next Thursday, July 15th, at 2:30, by the pupils of Miss Laura Kruger, of Pomona, in the parlors of the Methodist church here.

A cordial invitation is issued to all those interested in music to be present. Miss Kruger has a great many pupils in Upland, and was a former resident of Ontario. She is quite well known in musical circles and her recitals are always very much enjoyed. Those who can attend next Thursday will be assured of a delightful afternoon.

UPLAND BUSINESS WOMEN'S CLUB IN REGULAR SESSION—

The Upland Business Women's Club held its regular session on Wednesday at the usual place, the Az-u-lyk-it Tea Rooms where a delicious luncheon was enjoyed. Several matters were discussed and it was decided that the Business Women's Club affiliate with the County Federation of Women's Clubs.

Some new members were admitted and three guests were invited for luncheon. The members present were Mrs. F. H. Manker, president; Mrs. C. V. Calhoun, Mrs. F. F. Allen, Mrs. Clyde Danner, Mrs. Thudium, Mrs. R. N. Leahy, Miss Elizazeth McQuillen, Mrs. R. C. Williams, Mrs. C. H. Spencer, Miss Lillian Harnish, Miss Lockhart, Miss Bertha Watson, Mrs. C. W. Johnson, Miss Avice Springer, and the guests were Mrs. George Sexauer, Mrs. William Ulrich, and Miss Marguerite McQuillen.

MRS. H. B. BEAUER HOSTESS AT BALBOA BEACH COTTAGE—

Mrs. H. B. Beauer was hostess at a delightful house party over the week-end at her cottage at Balboa, to Upland guests. Motoring down on Friday the visitors spent the holidays in a pleasant manner, returning home on Monday night. The invited guests were Mr. and Mrs. Guifford Meredith, Miss Mary Clarke, Miss Ruth Harrison, Donald Meredith and Ned Hadley of Ontario

PRETTY HOME WEDDING—

The marriage of Miss Ida May Swartzendruber and Mr. George Henry Beare of Modesto took place last night at the home of the bride's father, Mr. Benjamin Swartzendruber, on West 21st street, amid a happy gathering of some forty friends and relatives.

Both bride and groom are members of the Mennonite church and the ceremony was performed by Elder H. L. Smith, son-in-law of Bishop C. C. Burkholder.

At eight o'clock the wedding march was played and the bridal pair marched out to the veranda where in the presence of their friends who were seated on the lawn, the marriage service was held. Little Miss Kathryn Byer and Miss Deodas Arlene Smith acted as flower girls and daintily strewed rose petals in front of the young couple. The bride was daintily gowned in white satin. The background of orange trees made an unusually fine setting for the scene.

Following the ceremony a delicious supper was served the wedding party and the gifts, which were many, and of rare taste, were viewed by the guests.

Many were the happy congratulations showered on the newly married pair, and they start out in life with a host of good friends wishing them the best that heaven and earth can hold for them.

Mr. and Mrs. Beare left this morning for San Francissco, where they will spend the rest of this month. They will make their new home at the Swartzendruber ranch on 21st street on their return.

Mr. Beare is a returned soldier, having spent the past eighteen months at Fort Gibbons, Alaska, and will doubtless appreciate the change in climate he will experience in California.

MISS RUTH VOTH ENTERTAINS S. O. CIRCLE—

The S. O. Circle met last Tuesday evening at the home of Miss Ruth Voth. After a short business session a social hour was spent and refreshments enjoyed by Mrs. I. Habegger, Mrs. Selma Rahn, Mrs. L. L. Harms, Mrs. Calvin Niswander, Mrs. Lena Dettweiler, Mrs. W. R. Goerz, Miss Aleda Dahlem, Miss Meta Niswander, Miss Florence Mehl, Miss Esther Baer, Miss Amanda Hirschler, Mrs. Marie Voigt, Mrs. A. P. Weber, Miss Vera MacLaren, Miss Gertrude Eymann and the hostess, Miss Ruth Voth.

BIRTHDAY ANNIVERSARY CELEBRATED—

Miss Mildred Philpott was the guest of honor at a delightful birthday party given by her mother, Mrs. William Philpott, last Saturday, July 3, at their home on North Euclid avenue, to celebrate Miss Mildred's thirteenth birthday anniversary.

The house was most attractive in its decorations which carried out the Fourth of July in the color scheme. Red, white and blue streamers were used on the table leading up to a center piece of red, white and blue flowers and the cakes and ice cream were daintily adorned with tiny flags. At each cover, place cards of a patriotic nature were in evidence and individual wee baskets of red, white and blue, filled with nuts, were given the guests.

During the afternoon a merry guessing contest took place which resulted in Miss Louise Buffington gaining the prize. A very happy time was spent in music and games, Miss Mildred Philpott receiving many good wishes and gifts from her friends.

The invited guests were Miss Marion Hall, Miss Edith Palis, Miss Ida Vernon, Miss Elsa Stamm, Miss Aline Koster, Miss Louise Buffington, Miss Helen and Miss Thyra Lee, Miss Caroline Brownson and Miss Louise Field of Ontario.

BAGBY-BALDWIN WEDDING—

Mrs. Ruby Bagby, the efficient bookkeeper at the Upland Garage, surprised her friends last week by her marriage which took place on Thursday, July 1st, at the Alhambra apartments in Los Angeles. The groom, A. K. Baldwin, is an Ontario man and has as many friends in the colony as his charming bride. The wedding ceremony was performed by the Rev. D. Myers and the bride was very prettily attired in white messaline. Only a few intimate friends were present.

Coming home to Upland on the stage, both acting as if nothing had happened ,the bridal pair were surprised to suddenly receive a shower of rice from the other occupants of the stage. A great deal of good-humored fun ensued and it was found that an Eastern lady tourist had "tagged" the newly-married couple as soon as they got on the bus. At one of the nearest stops she had made a purchase of rice and passed the word along so that at a given signal Mr. and Mrs. Baldwin were treated to an old-fashioned rice-throwing by every one. The newlyweds being good sports enjoyed the fun as much as the rest of the crowd, and all the way from the city to Pomona they endured the merry jokes and laughter with cheerful humor.

Mr. and Mrs. Baldwin will be at home to their friends at their new home on Fourth avenue and Ninth street.

DELIGHTFUL PICNIC ON CHAFFEY LAWNS—

About the coolest place to be found in this weather is at Chaffey and the Embroidery Club decided last Wednesday to celebrate their annual meeting with a picnic dinner there. They were delighted with their choice and found the high school lawns the most refreshing place to rest and have a good time.

The dinner was served at 1 o'clock—a dinner of the most wonderful "eats," and thoroughly enjoyed by every one. In the afternoon some of the party went in the plunge while others rested under the shady trees and spent the time in pleasant chat.

Those of the members whose children were able to come brought them and merry games were played while their elders talked.

Those present were Mrs. H. C. Kennedy, Mrs. J. F. Sawyer, Mrs. J. B. Goodrich, Mrs. N. G. Pehl, Mrs. A. L. Palis, Mrs. John Rarick, Mrs. William Henry, Mrs. R. C. Norton, Mrs. Grace Paulin, Mrs. R. R. Harrington, and Mrs. S. G. Moore.

SPECIAL GAMES NEXT WEDNESDAY AT TENTH ST. SCHOOL

The play grounds at the Grammar School will witness a lively scene next Wednesday afternoon from 3 o'clock to 5:30 when a series of team games and individual ones will be played. Prizes will be given, small trophies for the winners of each game, and a large one will be given the player having the most when the afternoon fun is over. No entries will be made ahead of the date but everyone should be at the grounds in good time. A very jolly day is promised, and all the parents are cordially asked to come too. There are shady trees ofr mothers to sit under and they can bring their sewing and wtach their children having a good time. The games will be in charge of Miss Brown, the playground supervisor, who will act as judge in all the contests. Next Wednesday at three p. m. Come early and have a jolly afternoon.

ROBERT R. WISELY
Contractor and Builder
I CARRY
LIABILITY INSURANCE
Phone 87-W
UPLAND, - CALIFORNIA

EXTRA GOOD BUYS
WE HAVE FOR THIS WEEK

Pearl White Soap, 100 bars, for	$6.00
White King Soap, 100 bars for	$6.45
Large Can Violet Shortening for	$1.80
Medium Can Violet Shortening for	90c
16-oz. Can Schilling's Baking Powder for	50c
16-oz. Can Unity Baking Powder for	25c
"Tea Bud" Teas, black or green, per lb.	65c

Johnson & Brown
PHONE 602 The Grocers UPLAND, CAL.

Steer Beef! — Steer Beef!
at
Russell's Cash Meat Market

—The Market that has kept meat prices down in Upland—NOT owned or operated by any meat trust or company.

Boiling Beef	12 1-2c
Pot Roast	15c to 18c
Round Steak	25c
Liberty or Hamburger Steak	15c

—Trade here and keep meat prices down.

PHONE 262—UPLAND

CALIFORNIA THEATRE, Ontario

Friday and Saturday, July 9 and 10
Charles Ray
The most natural actor on the screen, in one of his best pictures—
"Crooked Straight"
Also a comedy
"Uneasy Feet"
Mutt and Jeff and the International News

SUNDAY, JULY 11
Wallace Reid in "Double Speed"
—Come and take a spin with Wally—you'll be delighted. Also **"Sinbad the Sailor"** A fairy story you'll enjoy, and an Educational Weekly.

Monday and Tuesday, July 12 and 13
Douglass MacLean and Doris May
—In the greatest picture you've ever seen.
"23½ Hours Leave"
—Also a Fox-Sunshine Comedy.

Matinee every Tuesday, Thursday and Saturday at 3 p. m. Loges can be reserved any time. Phone 226. Music by Fred Wilding's Special Orchestra.

LOCAL ITEMS

Mr. and Mrs. H. L. Smith and children and Miss Viola Burkholder left this morning for Venice where they will be the week-end guests of the Paul and Labon Burkholder families, returning to Upland about Tuesday. They plan to spend Sunday with the Amos Burkholders, who live in Los Angeles.

Next week—Thursday, Friday and Saturday — The One-Cent Sale at Mac's Drug Store. "Teach Your Dollars to Have More Cents."—Mac Says So! 16t1

Mrs. R. L. Wattenberger, of Etiwanda is visiting her father and mother, Mr. and Mrs. W. T. Gammond, in Tennessee. She expects to remain until the middle of August.

Miss Gladys Riley left last Tuesday for Sacramento where she will spend the next few weeks visiting friends.

Next week—Thursday, Friday and Saturday — The One-Cent Sale at Mac's Drug Store. "Teach Your Dollars to Have More Cents."—Mac Says So! 16t1

Mrs. G. B. Harrison and her daughter, Miss Ruth, have left for Catalina Island where they will spend the summer.

Miss Hazel Forman is the guest this week of Mr. and Mrs. A. C. Hall of West Tenth street.

John Palmer has received a telegram announcing the fact that the Harley-Davidson has won the greatest race in motorcycle history. The race was held on the Dodge City Speedway July fifth in Milwaukee, Wis. and the time made on the 300 miles was three hours forty minutes four and four-fifths seconds, by Jim Davies, riding a Harley-Davidson pocket valve. Gene Walker with an eight valve Indian came second, and Ray Weishar rode third with a pocket valve Harley-Davidson. Maldwyn Jones led in the 100 and 200 mile on a Harley-Davidson.

Next week—Thursday, Friday and Saturday — The One-Cent Sale at Mac's Drug Store. "Teach Your Dollars to Have More Cents."—Mac Says So! 16t1

The Ladies' Aid of the Mennonite church held their annual picnic at Ganesha Park Thursday. A short program was rendered and the day enjoyed by a large number of guests and society members.

Initiative petition regulating interest and payment of bonds on state highways can be found at the office of Kankel and Grier. It is to your interest that you sign this petition immediately.

Next week—Thursday, Friday and Saturday — The One-Cent Sale at Mac's Drug Store. "Teach Your Dollars to Have More Cents."—Mac Says So! 16t1

—Get into Lightweight Underwear and keep cool.

—All Styles

—Rightly Priced

—Tennis Shoes and all Rubber Soled Shoes 50c off.

—Silk Shirts, 20 per cent discount.

Wilson's Toggery

UPLAND

Miss Ruth Bagby is visiting friends in the northern part of the state for a short time. She will return next week to her parents, Mr. and Mrs. A. K. Baldwin on Fourth avenue.

Mr. and Mrs. V. W. Holden and family and Mrs. Minnie Davis motored to the Santa Ana river last Monday and spent a very pleasant day.

Next week—Thursday, Friday and Saturday — The One-Cent Sale at Mac's Drug Store. "Teach Your Dollars to Have More Cents."—Mac Says So! 16t1

Mr. and Mrs. Harold A. Smith and son Merrill drove to Laguna Beach on Sunday and spent a few enjoyable days there.

Owing to the shortage of gasoline the Presbyterian Sunday School picnic will be held this afternoon on the Chaffey Union High School grounds instead of at Fairmont Park, Riverside, as originally planned.

C. M. Sikes returned Monday from a visit to Newport where Mrs. Sikes has a cottage for the month of July.

Mrs. N. B. Bush of the Vogue Millinery, Ontario, will leave the first of next week for a two weeks vacation in San rFancisco, Seattle and other northern points. Mrs. Rosa Burns will be in charge of the Millinery establishment while Mrs. Bush is away.

Mrs. Clothier, Mrs. W. Capps, Miss Capps and R. S. Bussey spent a delightful day last Sunday at Ganesha Park, Pomona.

Mr. and Mrs. Chadwick, Miss Seager and Mr. Polley have just returned from a three-weeks' visit to the Chadwick bean ranch near Ventura. They had a delightful trip, the pleasant weather and good roads making the holiday an enjoyable one. Mr. and Mrs. Baker of Sedalia, Mo., have purchased the property belonging to Mrs. Ingraham on 24th street and moved this week. Mrs. Ingraham has left the Heights for Ontario where she will live for the immediate future.

Mr. and Mrs. Wm. Monro McGee of Los Angeles spent the weekend at the home of Mr. and Mrs. J. H. Tracy on North Euclid avenue. They returned to the city on Tuesday, Mrs. Tracy motoring in with them for a couple of days visit.

R. S. Bussey was a dinner guest last Monday at the home of his son and daughter-in-law, Mr. and Mrs. Clifford Bussey of Pomona.

Few people seem to realize that the Keystone Express Company is located at the Tenth Street Garage, and any one wishing the service of the express agency can always get them by calling 93-J.

Major and Mrs. J. F. Hamilton and family and Mr. and Mrs. C. F. Riggs and family drove to the park at San Bernardino on Monday and had a delightful picnic luncheon.

Mr. and Mrs. Amos Colborn and family, Mr. and Mrs. George Colborn and family, Mr. and Mrs. Ray Colborn and family and Lee Colborn who is visiting here from Nebraska, spent the holidays at Laguna Beach, enjoying a pleasant time with the usual beach amusements. They had good fishing, and the whole party returned to Upland on Monday night

Mr. and Mrs. C. C. Burkholder had as their guests over the week-end their son and daughter-in-law, Mr. and Mrs. Paul Burkholder, of Venice.

S. P. Halliday of the Tenth Street Garage, expects his family to arrive here next week from Ventura. Mr. Halliday has taken the house on Euclid avenue near Ninth street just vacated by W. F. Cooper and family, who have moved to Los Angeles.

Mr. and Mrs. C. C. Eymann, "gas permitting," leave today for a two weeks' motor trip through the San Joaquin Valley. They will stop at Three Rivers, and other points, and are looking forward to a very delightful vacation.

Mr. and Mrs. Isaac Eyer enjoyed a visit from their son Harold over the Fourth.

A hiking party composed of several Upland young people spent last Monday in the San Antonio Canyon, walking to and from Camp Baldy. Those in the crowd were the Misses Bernice, Marguerite and Gladys McQuillen, Monte Haddow, Milton Huxtable and Arthur McQuillen of Imperial, who spent the week-end with relatives in Upland.

Mr. and Mrs. W. F. Naftel and family, Mr. and Mrs. Dave Wilson, and Mrs. Earl Naftel motored to Newport Beach last Friday, remaining until Tuesday. The trip home was made by way of several of the other beaches and the motor party enjoyed a delightful week-end holiday.

You would have enjoyed your picnic dinner more if you had had a jar of Benson's delicious Paul's Jam. 16t1

Mr. and Mrs. W. R. Goerz, Willard Goerz, Jr., and Richard E. Goerz came out from Los Angeles last Saturday to spend the week-end with Mrs. H. A. Eymann and Mr. and Mrs. L. L. Harms. Mr. Goerz left for Newton, Kansas, Tuesday morning and will remain there on business for several weeks while Mrs. Goerz and children will visit at the Eymann home, awaiting his return.

Hats! Hats! In order to clear out our stock of mid-summer millinery, we have marked all hats from $3 to $6.50 as long as they last. This will mean a saving to those who take advantage of it. The Vogue Millinery, next to Drew's Hdw. Store, Ontario, Calif. 16t1

Mr. Emil Horsch and Mr. Albert Schmidt, who had motored up to Fresno to attend the State C. E. Convention last week, returned late Saturday afternoon, reporting a very pleasant trip.

Miss Gertrude Eymann returned Sunday night from her three weeks' visit with Mr. and Mrs. Paul Schowalter at their beautiful ranch home near Springville, Cal. Friends of the Schowalters will be pleased to know they are well settled in the new home and are very glad to be there. They expect many of their Upland friends and relatives to pay them a visit in the near future.

Mrs. Ray Colborn, accompanied by Mrs. Jay Rogers, drove her father-in-law, George W. Colborn, to Los Angeles on Tuesday where he took the train for the Yosemite. Mr. Colborn expects to stay in the Valley until September.

Mr. and Mrs. J. V. Parker spent the week-end at Long Beach where they enjoyed a very pleasant holiday.

Milk is a little high in price but you get your money's worth in Webster's Jersey milk for sale at Benson's. It is pure without being cooked. 16t1

H. D. Austin of Casa Grande, Arizona, is visiting his daughter, Mrs. Amos Colborn, and other relatives during his vacation. Mr. Austin was a former resident of Upland but left here two years ago, going to Arizona where he took up land.

Mrs. H. A. Hopkins and her sister, Miss Anna Geisy, have as their house guest for a few weeks their niece, Miss Esther Doll, of Denver. Miss Doll is one of the secretaries of the high schools of that city and is enjoying her vacation visiting relatives. School begins in August in Denver and Miss Doll plans to go to Washington and Montana where she will be the guest of her brother and cousins before returning to her work in Denver.

Mrs. Mable Williams and her daughter Thelma spent Sunday and Monday in Los Angeles, the guests of friends over the week-end.

Mrs. F. A. Ross and children have returned from a few days' visit to Mrs. Ross' mother at Fullerton. While away they also spent a short time at some of the beaches.

Mrs. George Chaffin of Oroville is visiting her parents, Mr. and Mrs. R. D. Kintzi, for this month.

Miss Bird aPlmer was the guest of Mrs. Bert Todd at Long Beach over the holidays.

Mr. and Mrs. E. W. Martine and a party of friends spent the Fourth and fifth at Santa Monica, Venice, and other resorts, enjoying a very delightful vacation.

The members of the Mennonite church choir made up a jolly motor party to Seal Beach recently and enjoyed a weine roast on the sands, fishing and bathing also being among their amusements.

Miss Bertha Drier of San Antonio, Texas, was the week-end guest of Miss Frances Teuscher at her home on West Fourteenth street.

Mrs. Anna Warren, who has been engaged in the general trucking business for several years is thinking of opening offices in Upland and will be glad to continue with her old friends and gain new ones. Mrs. Warren's present place of business is at her home on Eighth avenue near Washington boulevard, and her telephone number is 623-M. She has two fine trucks of Granburstem make and is prepared to do business at any time.

The people you meet with a sunny smile are the ones who have started the day right with a cup of Benson's Ensign Coffee. 16t1

Mr. and Mrs. L. E. Moser, Miss Ruby Moser and Cleo and Allen Moser were week-end guests of relatives at Long Beach. They motored home on Tuesday after a very pleasant holiday.

During this very hot weather the committee for the Flower Show, to be given by the Woman's Club next fall would like to remind those who are raising plants, dahlias and chrysanthemums, for the show, that special care should be taken of them, and if any competitors expect to be away on a vacation, be sure and leave the possible prize winners in good care.

CHURCHES

FIRST CHURCH OF CHRIST, SCIENTIST

Sunday services in the church edifice, West B street, Ontario, at 11 a. m.

Subject for Sunday, July 11th: "Sacrament."

Sunday School at 10 a. m.

Wednesday evening testimonial meeting at 7:45.

Reading rooms of the church are located at 141½ North Euclid avenue, Ontario, and are open daily, excepting Sundays and national holidays, from 1:30 to 5:30 p. m., where the Bible and authorized Christian Science literature may be read, purchased, or borrowed.

The public is cordially invited to attend the church's services and to avail themselves of the privileges of the reading room.

METHODIST CHURCH

The Sunday morning preaching service at 11 o'clock will be held in the Presbyterian church "God the Artisan of Human Life."

The Sunday evening song service and preaching will be held in the Methodist church at 7:45. "Paul's Athletic Representation of Christian Life."

The Sunday School meets Sunday at 9:45 a. m. Any teacher or officer who is to be absent is to provide a substitute. If you are to be away, get a card. "Keep up the attendance."

The Epworth League senior and intermediate, will meet at 6:45 Sunday evening.

The Official Board meets Monday evening at 7:45.

Mid-week prayer and praise service meets on Wednesday evening at 7:45.

ST MARK'S EPISCOPAL

The new rector of St. Mark's Parish, the Rev. Bert Foster, D. D., will deliver his introductory address at the time of morning prayer, next Sunday, at 11 o'clock, and it is hoped that all who can will be present.

Dr. Foster now resides at Mrs. E. A. Cooley's 324 First avenue. He will fit up the vestry room as an office where he will keep office hours from 9 to 11:30 each morning, as it will be some time before his family arrives.

At the vestry meeting last Tuesday evening Mr. F. A. Ross of Ontario was elected junior warden; Judge O. N. Hilton of Ontario, secretary; and Mr. G. A. Hanson senior warden.

The Sunday School will not meet during July and August but it is hoped all members will be in place to begin the winter study when school opens again.

Before buying your canning supplies, better get Benson's prices. 16t1

Mr. and Mrs. E. J. MacDowell of Los Angeles, accompanied by their daughter and son-in-law, and granddaughter, Mr. and Mrs. C. W. Hartman, and Miss Helen, of Bakersfield, were week-end guests of their daughters, Mrs. J. F. Sawyer and Mrs. F. C. Froehde. Mr. and Mrs. Hartman and Miss Helen are visiting the MacDowell in Los Angeles.

Take your Libby milk coupons to Benson's and get a tall can of milk for a nickel. 16t1

Mrs. Thomas Harris was called to LaVerne last week by the illness of her mother, Mrs. David R. Malone. As she was so much better, Mr. Harris and children went over for the week-end and spent Saturday, Sunday and Monday at the Malone home. Mrs. Harris returned last night, leaving her mother very much improved.

Miss Elizabeth Harris who attended the C. E. convention at Fresno recently also visited her aunt and cousins while there, spending a most delightful time with them. The weather was cool and pleasant, and the convention proved interesting to all the people who attended from Upland.

Did you ever eat any of the Delicia Brand of canned meat products? Benson says it's the best ever. 16t1

LARGEST NUMBER OF AUTOS IN ONE CONTROL

Largest number of automobiles which ever came down the Mill Creek road in one control was recorded on the 3:30 p. m. Sunday control announced Jay Boone, Chief Traffic officer.

There were 189 cars in the procession that moved through the control at that hour.

Not an accident was recorded despite the big movement of thousands of automobiles on the mountain roads on July 3, 4, and 5, said Mr. Boone. An extra control was established at the summit to handle the big volume of traffic.

Knit Your Own Scarf or Sweater

—Truly this a period of remarkable revival in the graceful arts of knitting and crocheting.

—Hard, indeed, to find the woman who is not practiced in fashioning with her needles useful, attractive articles for personal wear or household use and adornment.

—With colors gayer and more variegated and knitting themes more fanciful than ever, the charm of knitting is at its height. Never hasit been possible to achieve such a variety of beautiful, yet practical effects.

There is a Sunlight Yarn which is ideal for each knitting and crocheting need made of the right material, and so manufactured as to give exactly the right effect and the maximum of satisfaction in the completed garment. A large shipment of Sunlight Yarn has just been received. See what a wide range of colors we have from which to make your selections.

Radio Shetland
—China Blue
—Old Rose
—White
—Wood Brown
—Black
—American Beauty
—Peacock Blue

Llamma Wool
—American Beauty
—China Blue
—Seal Brown
—Salmon
—Lilac
—Old Rose
—Maize
—Pink
—Peacock

Pheasant Floss
—Carmeuse
—White
—Pampas

Sportsyarn
—Khaki
—Black Mix
—Golf Mix
—Cardinal
—White
—Black

Heatherball
—Blue Mix
—Green Mix
—Brown Mix
—Green and Tan

—A Sunlight book of knitting and crocheting, 10c and 35c, will help you in your designing.

J. J. ATWOOD CO.

Phone 122—UPLAND

The Rexall Store

One Cent Sale!!

July 15th, 16th and 17th

NEXT WEEK

Thursday, Friday and Saturday

MAC THE MEDICINE MAN

will "Teach your DOLLARS to have $ $ $ more CENTS!!" $ $ $

Thirsty Folks—Quality and Quantity are successfully wedded in

Mac's Root Beer in the same cold 20 ounce GIANT STEINS, for 8 years the most popular soda drink between Tia Juana and Tehachepi

A Jardiniere of

Right Royal Root Beer

for one Slim Silver Dime

You'll Drink Every Drop

—MAC SAYS SO!

MAC'S DRUG STORE

The Rexall Store

LEGAL ADVERTISING

Charter No. 8266—Reserve District No. 12.

Report of Condition of the First National Bank of Upland, at Upland, in the State of California, at the Close of Business on June 30, 1920.

RESOURCES

1. Loans and discounts		$513,854.63
2. Overdrafts, unsecured		166.27
5. U. S. Government securities owned:		
a Deposited to secure circulation (U. S. bonds par value)	$ 13,000.00	
c Pledged to secure postal savings deposits (par value)	5,000.00	
d Pledged as collateral for State or other deposits or bills payable	940.00	
Total U. S. Government securities		18,940.00
6. Other bonds, securities, etc.:		
b Bonds (other than U. S. bonds) pledged to secure postal savings deposits	9,622.50	
c Bonds and securities (other than U. S. securities) pledged as collateral for State or other deposits (postal excluded) or bills payable	41,788.65	
e Securities, other than U. S. bonds (not including stocks), owned and unpledged	24,686.40	
Total bonds, securities, etc., other than U. S.		76,097.55
8. Stock of Federal Reserve Bank (50 per cent of subscription)		2,100.00
9. Value of banking house, owned and unincumbered		25,429.45
10. Furniture and fixtures		5,223.50
12. Lawful reserve with Federal Reserve Bank		43,457.07
14. Cash in vault and net amounts due from national banks		94,693.08
17. Checks on other banks in the same city or town as reporting bank		1,715.73
Total of Items 14 and 17	96,408.81	
18. Checks on banks located outside of city or town of reporting bank and other cash items		542.32
19. Redemption fund with U. S. Treasurer and due from U. S. Treasurer		650.00
20. Interest earned but not collected—approximate—on Notes and Bills Receivable not past due		3,000.00
21. Customers' liability on Liberty and Victory Bonds purchased		120.00
Total		$785,989.60

LIABILITIES

22. Capital stock paid in		$ 50,000.00
23. Surplus fund		20,000.00
24. Undivided profits		10,871.80
25. Interest and discount collected or credited in advance of maturity and not earned—(approximate)		2,637.16
27. Amount reserved for all interest accrued		737.91
28. Circulating notes outstanding		12,500.00
30. Net amounts due to national banks		187.21
33. Cashier's checks on own bank outstanding		873.86
Total of Items 30 and 33	1,061.07	
Demand deposits (other than bank deposits) subject to Reserve (deposits payable within 30 days):		
34. Individual deposits subject to check		450,468.43
35. Certificates of deposit due in less than 30 days (other than for money borrowed)		17,895.48
36. State, county, or other municipal deposits secured by pledge of assets of this bank		38,000.00
38. Dividends unpaid		952.00
Total of demand deposits (other than bank deposits) subject to Reserve, Items 34, 35, 36, and 38	507,315.91	
Time deposits subject to Reserve (payable after 30 days, or subject to 30 days or more notice and postal savings):		
40. Certificates of deposit (other than for money borrowed)		23,352.62
42. Postal savings deposits		12,403.50
43. Other time deposits		145,109.63
Total of time deposits subject to Reserve, Items 40, 42 and 43	180,865.75	
Total		$785,989.60

Of the total loans and discounts shown above, the amount on which interest and discount was charged at rates in excess of those permitted by law (Sec. 5197, Rev. Stat.), exclusive of notes upon which total charge not to exceed 50 cents was made, was none. The number of such loans was none.

State of California, County of San Bernardino, ss:

I, H. S. Wilson, Cashier of the above-named bank, do solemnly swear that the above statement is true to the best of my knowledge and belief.

H. S. WILSON, Cashier.

Correct—Attest:
CHAS. V. BARR,
R. T. NELSON,
R. F. LEMON, Directors.

Subscribed and sworn to before me this 8th day of July, 1920.

F. W. PALMER, Notary Public.

LEGAL ADVERTISING

Charter No. 9570—Reserve District No. 12.

Report of Condition of the Commercial National Bank, at Upland, in the State of California, at the Close of Business on June 30, 1920

RESOURCES

1. Loans and discounts, including rediscounts	$499,313.46	$499,313.46
2. Overdrafts, secured, none; unsecured, $1,126.43		1,126.43
5. U. S. Government securities owned:		
a Deposited to secure circulation (U. S. bonds par value)	$ 20,000.00	
c Pledged to secure postal savings deposits (par value)	12,000.00	
f Owned and unpledged	41,470.00	
h War Savings Certificates and Thrift Stamps actually owned	1,000.00	
Total U. S. Government securities		74,470.00
6. Other bonds, securities, etc.		
c Bonds and securities (other than U. S. securities) pledged as collateral for State or other deposits (postal excluded) or bills payable	35,000.00	
e Securities, other than U. S. bonds (not including stocks), owned and unpledged	48,884.35	
Total bonds, securities, etc., other than U. S.		83,884.35
8. Stock of Federal Reserve Bank (50 per cent of subscription)		2,250.00
9 a Value of banking house, owned and unincumbered	20,900.00	
b Equity in banking house	20,900.00	20,900.00
10. Furniture and fixtures		5,000.00
11. Real estate owned other than banking house		170.00
12. Lawful reserve with Federal Reserve Bank		46,411.50
14. Cash in vault and net amounts due from national banks		50,099.86
17. Checks on other banks in the same city or town as reporting bank		6,017.51
Total of Items 14 and 17	56,117.37	
18. Checks on banks located outside of city or town of reporting bank and other cash items		5,008.56
19. Redemption fund with U. S. Treasurer and due from U. S. Treasurer		1,000.00
20. Interest earned but not collected—approximate—on Notes and and Bills Receivable not past due		3,500.00
Total		$799,151.67

LIABILITIES

22. Capital stock paid in		$ 50,000.00
23. Surplus fund		35,000.00
24. a Undivided profits	8,502.60	
b Less current expenses, interest, and taxes paid, none		8,502.60
25. Interest and discount collected or credited in advance of maturity and not earned—(approximate)		600.00
28. Circulating notes outstanding		19,000.00
31. Net amounts due to banks, bankers and trust companies in the United States and foreign countries		12,979.82
32. Certified checks outstanding		1,700.00
33. Cashier's checks on own bank outstanding		10,177.56
Total of Items 31, 32, and 33	24,857.38	
Demand deposits (other than bank deposits) subject to Reserve (deposits payable within 30 days):		
34. Individual deposits subject to check		564,087.14
35. Certificates of deposit due in less than 30 days (other than for money borrowed)		20,820.40
36. State, county, or other municipal deposits secured by pledge of assets of this bank		32,000.00
38. Dividends unpaid		3,280.00
Total of demand deposits (other than bank deposits) subject to Reserve, Items 34, 35, and 36	620,187.54	
Time deposits subject to Reserve (payable after 30 days or subject to 30 days or more notice and postal savings):		
40. Certificates of deposits (other than for money borrowed)		28,819.76
42. Potsal savings deposits		9,284.39
Total of time deposits subject to Reserve, Items 40 and 42	38,104.15	
54. Liabilities other than those above stated, interest earned, not colected		2,900.00
Total		$799,151.67

56. Of the total loans and discounts shown above, the number on which interest and discount was charged at rates in excess of those permitted by law (Sec. 5197, Rev. Stat.) (exclusive of notes upon which total charge not to exceed 50 cents was made) was none. The number of such loans was none.

State of California, County of San Bernardino, ss:

I, H. C. Moore, Cashier of the above-named bank, do solemnly swear that the above statement is true to the best of my knowledge and belief.

H. C. MOORE, Cashier.

Correct—Attest:
R. C. NORTON,
A. H. JOHNSON,
W. K. BEATTIE, Directors.

Subscribed and sworn to before me this 8th day of July, 1920.

F. W. PALMER, Notary Public.

YOUR NEW HOME

As Professional Building Material Merchants we offer our services in aiding you to secure your Ideal Home. Our experience and suggestions are willingly offered, regardless of your ultimate purchase from our stocks.

Competent Workmen Cheerfully Recommended on Request

EYMANN LUMBER CO.

PHONE 39 UPLAND

Get Your Envelopes at the News Office

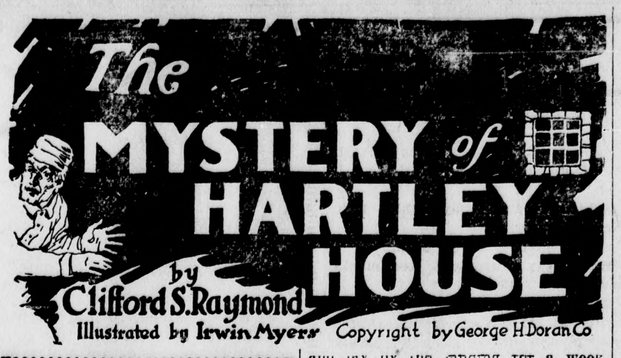

The Mystery of Hartley House

By CLIFFORD S. RAYMOND

Illustrated by Irwin Myers

Copyright by George H. Doran Co.

SYNOPSIS.

CHAPTER I.—Dr. John Michelson, interne just leaving hospital, becomes resident physician at the home of Homer Sidney, Hartley house. Mr. Sidney is an old man, very weak, but tenacious of life. A peculiar atmosphere of the house and grounds, and the surly attitude assumed by Jed, Mr. Sidney's butler, impress Michelson unfavorably. Later he hears the story of the "haunted pool," the spot where Richard Dobson, son of a former owner of Hartley house, had killed his brother, Arthur Dobson.

CHAPTER II.—Michelson meets Isobel, Mr. Sidney's daughter. That night he is awakened by a woman's screams and finds Jed, intoxicated, threatening Mrs. Sidney. He intervenes. Next day Mrs. Sidney makes light of the incident and urges Michelson to keep silent about it.

CHAPTER III.—After Michelson has been a short time at the house Mrs. Sidney urges him to consent to the announcement of his engagement to Isobel, saying it is merely precautionary. Satisfied there is a weighty reason for such an extraordinary request, he complies. Isobel later informs him Jed seeks her hand in marriage.

CHAPTER IV.—Mr. Sidney visits the penitentiary at Alwich and sees the man Dobson, the slayer of his brother, and the one about whom revolves the mystery of the haunted pool.

CHAPTER V.—A plumber, doing some work at Hartley house, tells of his fright some time ago when he saw the "ghost" at the pool. Jed relates the story of the Dobson tragedy to the doctor.

CHAPTER VI.—That night Michelson, wandering in the grounds, sees a figure standing by the pool, but does not investigate. Mr. and Mrs. Sidney and Isobel leave on a trip to South America. Michelson meets an acquaintance who tells him of a tragedy at Montevideo which seems to Michelson to have a bearing on the mystery of Hartley house.

"Well, I'll not have it," I insisted, "and you can understand that. It is flat. Why do you have to run around the grounds at night?"

"Do you have to be judge of my habits? If you do, it may satisfy you

"Do You Have to Be Judge of My Habits?"

to know that I frequently have many duties to perform for Mr. Sidney in the night. I frequently drink too much wine. I frequently walk around the grounds to clear my head and be able to do what is needed by Mr. Sidney."

My mind had jumped to a conclusion.

"Were you at the pool last night?" I asked.

"Yes," he said.

He was very ugly.

"You seem to be a Paul Pry," he said. "You ought to be manacled."

I was not interested in Jed. I was thinking of my figure at the pool. As embodied in Jed it did not fascinate me.

Dr. Brownell suggested the winter trip to the South. Mr. Sidney's vitality needed careful nursing. It was important to protect him from winter rigors, even as they could be modified in a sickroom. The doctor said he himself felt the need of a change. He prescribed one for both his patient and himself. He and Mr. Sidney made the arrangements. Mrs. Sidney and Isobel were to go.

Arrangements went ahead rapidly, and a sense of desolation increased within me. Romantic folly came to its accounting. The fairy story was to be ended without youth's necessary "They lived happily ever after."

The yacht came up to its mooring and lay by the landing for a week while the provisioning was being cared for. Hundreds of bottles of Mr. Sidney's fine wines were put on board—for the unspeakable Jed.

Isobel was eagerly anticipatory. Mrs. Sidney, I thought, seemed merely to be resigned, with trepidation.

Doctor Brownell said he was depriving me of an interesting voyage. If he did not go, I should have been needed, but he thought it important for his efficiency that he conserve his strength over the winter, and he asked me to act as one of his assistants.

That was flattery. It was intended to be so.

Mrs. Sidney was the one who offered me the real balm.

"John," she said, "we shall want you with us. We shall miss you."

"Don't you think, Mrs. Sidney," I suggested, "that now we can consider this fiction terminated?"

"You mean your engagement to Isobel?"

"Surely."

"No, please," she said. "On the boat there will be no problems. The community is too compact and must be considerate. But when we come back, I'll need you just as before."

Isobel said:

"Good-by, John. Be at the landing when we return. You'll be the first person I want to see."

I ought not to have been so disconsolate. These were fair portents, but a portent does little to console a loss. I stood on the little dock and watched the yacht go down the river. And when it had disappeared below the point of land south of the pool, all the world was sad and life had no prospects to give it value.

Charles drove me to the city. I was a bit of human driftwood for a week. It did not matter that they were coming back. They were gone; that was the disaster. It was in the present; the future is too ambiguous for consolation or comfort.

I went through a winter of ecstatic distress, trying to be efficient in my discharge of professional duties for Doctor Brownell and to be professionally composed in aspect and mind. I had an anguished delight in my experiences. My loneliness was my most acute pain and my most cherished comfort. I did not want to profane the emotional solemnity of so much unhappiness by subjecting it frequently to the banal touch of sociable life in the ordinary. It was a joy to be profoundly unhappy.

I had letters from the enchanted party in the South. Mrs. Sidney wrote twice a week with great affection. Mr. Sidney once a week dictated to Jed a letter, cordial and jocular, for me. Occasionally Jed added a sheet for himself, kindly or rasping as the mood had him at the time.

Isobel also wrote, but with the greatest eccentricity. While they were at Palm Beach I had a letter a day from her for four days. Then I had none for two weeks, although they remained at Palm Beach. She made the postman a tragedian for me.

In one letter this virginal imp wrote as if I were her lover, and that letter was as the song of the meadow lark from a snow-covered field in March, as the odor of lilacs on a warm night in May.

The Sidneys went to the Bahamas, but did not remain there. They wrote me that Mr. Sidney was well. Doctor Brownell was convinced that all were the better, himself included, for their experiment and that Mr. Sidney's condition would permit a longer voyage in his pleasant circumstances. Consequently they were going on to South America. Mr. Sidney wanted to revisit Montevideo.

From Montevideo I had a letter from Jed in a different tone from his sarcastic banter and taunting. I thought it was the letter of a man who had suffered a shock. I could not say why I thought so, but I thought something had disturbed him. I gathered the idea that something had changed Jed's view of life.

Early in March came letters saying that my folks shortly would be on their way home, to arrive after our uncertain spring had resolved itself securely into weather safe for a feeble man who had accustomed himself to luxurious temperatures. I then felt invigorated, as by a promise in March of hepatica. My winter was breaking up.

I met an old-time acquaintance, a dentist who had been several years in South America. His name was Alcott, Henry Alcott.

Alcott and I never had been intimate or affectionate, but we greeted each other with ardor. I was lonesome. Alcott may have been. There is a lonesomeness associated with a return to a place which has forgotten you and receives you as an alien.

We had dinner together and enjoyed our meeting. There was furtively, at dinner, a reminiscent amativeness in his conversation. It suggested that he was smirking over exploits which he might relate if his restraints were broken down.

He had a talent for merely carnal stories. They gained additional carnality in his telling of them. I must have been given the record of half the amatory experiences of South America for two years. Alcott told them with gusto. The one that fascinated me he did not emphasize more than the others. As he told these stories he was trying to convey the charm of sex-adventure in Latin America. I think he wanted, by other instances, to suggest his own adventures.

A man named Sinclair—that was as Alcott remembered the name, but it might, he said, have been St. John or Southgrove or Sergeant or anything else beginning with S; it was long before Alcott's time in South America and he merely told the story because it was a standardized episode—this man Sinclair, an Englishman or a man from the States, a fairly young man, anyway, and attractive, had fallen in love with a most charming young woman of excellent family.

Alcott could not remember whether this little episode had been staged in Rio or Valparaiso or Buenos Aires or where.

"It might have been in Montevideo," he said. He did not emphasize the remark, but the remark subsequently emphasized the story for me.

Sinclair—Alcott thought we might as well agree upon Sinclair as a name—had come out of somewhere or nowhere and had made a great deal of money. When he fell in love, he was an advantageous match. The parents accepted him gladly.

Sinclair and the young lady were married, but he did not have the Latin genius for isolating and guarding a woman. Neither did he have the genius for completely interesting and absorbing a woman. He was in the shipping business. He was a very practical and business-ruled man, but, Alcott had heard, a genial and jovial man nevertheless.

Lovers came, as lovers will. The lady was too charming and had too much freedom. She was innocent and guileless, but her husband was not the barrier needed. Alcott said he thought she was of noble sort and was betrayed by her idea that human beings had character.

He was not precise as to the dilemma she had entered, how or why she entered it. A man of reputation for discreet gallantry, a handsome man of attractive culture, was encouraged by her frank and unchilled attitude toward him to try a desperate measure.

There was a designing servant in the house. The lover corrupted the servant and was introduced into the house. The husband was supposed to be away on a business trip. He came back ahead of time, as husbands sometimes do, and stopped at his club before he went home.

A friend of the lover saw him and, knowing what was being essayed at the man's home, was aghast. He induced other friends of the lover to try to detain the husband on one jovial pretext or another while he communicated with the house. He was unsuccessful in his attempt to use the telephone. The other men were unsuccessful in their attempt to detain the husband. The friend began a race with the husband to reach the house. Unluckily for him, the cab he took not only was pulled by the faster horse, but, he being conscious that it was a race and the husband being unconscious of it, his driver had reasons given him for speed.

It was unfortunate for the friend, because there was a tragedy later, and he was its victim. He arrived in time to warn the lover. The lady, appalled by the appearance of the lover, aghast to consider that she had been thought so unworthy as to attract these attentions, and suffering from a confusion which blunted her judgment, had not called her servants, but had endeavored with a dignity consciously self-compromised to assert her self-respect and recall her lover's reason.

In a turmoil of abasing emotions she was engaged in this effort of self-control and assertion of dignity when the friend destroyed all composure by his announcement. The lover went instantly out of a window. The friend, having his own dignity of innocence, would not compromise his self-respect in this fashion. The husband arrived upon a scene which could not be explained. His wife, in spite of her efforts at control, was in hysteria. The friend's presence was inexplicable. Arrangements were made to satisfy honor. The friend was killed in a fashion satisfactory to the police and wholly satisfactory to the outraged husband.

There was the situation: an innocent man dead, a wronged husband satisfied, the wife absolved by the romantic lying statement of the man who sacrificed himself, that in the transaction he had been presumptuous and the wife entirely guiltless—and the guilty lover gone scot-free. But the servant knew. Tremendous possibilities in this, Alcott thought.

Then Alcott went to other stories. As he drank more, he made them personal.

I felt sick. It was outrageous for my recollection to emphasize his merely incidental remark:

"It might have been Montevideo."

CHAPTER VII.

It may seem unreasonable that a story by a man incidentally met, an indifferent acquaintance, had started a solvent at work on my mysteries. I am discussing, now, matters I had tried to keep out of my consciousness. Things at Hartley had insisted upon an explanation which I did not want to find or give.

I could not kill a curiosity, although I was shamed by it. I felt indecent in my almost involuntary conjectures regarding Mrs. Sidney. Circumstances did demand an explanation. No one could perceive the strange facts of the house and not speculate as to their cause. It might be unpleasant to do so, but it was impossible not to do so.

CONTINUED IN NEXT ISSUE

ROY CREIGHTON

UPLAND, CAL. PHONE 320

Member Auto Trades Association—Your Protection.

"Exide"

Sound and Solid in Every Feature

THE "Exide" *made good* as the first commercially successful starting battery and *has been making good* ever since.

Its reputation has been definitely established by its long life, ample power and proved dependability.

McCARTER & THRALL

AUTOMOTIVE ELECTRICIANS

699 D Street, CHINO, Phone 291 — 128 E. A Street, ONTARIO, Phone 291

Member California Auto Trades Ass'n—Your Protection

Time To Preserve

and this store is ready to provide you with the choicest Fruits possible to secure.

Place your order now for what you need and then when we receive what you want we will deliver it. Glass Jars, Etc.

Henry Klindt

PIONEER GROCER

FREE DELIVERY PHONE 237

The Room you've always wanted

Now you can have it with Beaver Board Walls and Ceilings. That waste space in attic or store room is quickly turned into a beautiful livable room without muss or litter.

Big sturdy panels of Beaver Board are nailed to the studding, decorated and joined with attractive panelling. You can easily have a new bedroom, den or play room for the children and do the work yourself. Let us send you our interesting literature.

FOX-WOODSUM LUMBER CO.

Corner Ninth and Euclid — Upland, California

G. W. DULEY TRANSFER and FUEL

Everything in Hay, Grain and Fuel
Also all kinds of Truck Hauling

DON'T FORGET WE DELIVER UP EUCLID AVENUE TUESDAYS AND FRIDAYS

Phone 23-M A St. and First Ave., UPLAND, CAL.

MR. CITRUS GROWER

Do you really fertilze your grove, or just tickle it with enough fertilizer to keep it alive? WE SELL YOU the kind of fertilizer that really counts in the making of your grove—the kind that contains all the necessary elements, the Nitrogen, the Phosphoric Acid, the Potash, and the Organic Matter, or Humus forming material; the kind you know is good without asking any one's opinion about it, and we are selling it at prices that will most assuredly be higher within from 30 to 60 days from now, possibly sooner.

YOU ARE GOING TO FERTILIZE—Will you apply sufficient to make it a real investment? We sell only the best grades of animal manures.

GEO. H. SCHISLER

PHONE 87 — STATE BANK BLDG., POMONA

EVERYTHING IN THE STORE 20% OFF

EXCEPTING THREAD AND PATTERNS

—We are not overstocked. Everything we have in our Store is fresh stock. We do not have to unload. There is no particular reason why we should put on this Sale at this time. We are offering these big reductions to show our appreciation of your generous patronage in the past, and to give our customers an opportunity to obtain even better bargains that they receive when they buy goods in this Store at our regular prices. The same goods you bought prior to Thursday, July 8th, you can buy now at a 20 per cent lower price. We have no special "sale" stock. We are offering a genuine reduction on first-grade merchandise—Anticipate your needs for several months and come in during this Sale and save 20 per cent.

20% OFF

—VOILES, ORGANDY, FLAXON, JAP CREPE, LINGERIE CRINKLE, CREPE, SILK CREPE, MADRAS, PERCALE, GINGHAM, RENFREW DEVONSHIRE AND CHEVROT.
—CURTAIN SCRIMS, BUNGALOW NETS.
—CRETONS AND SILKALINES.
—SILKS, TAFFETA, SATIN, CREPE DE CHINE AND GEORGETTE.
—TABLE LINEN, TOWELS, SHEETING AND PILLOW TUBING.
—RIBBONS, LACES AND EMBROIDERY.
—ALL NOTIONS—EXCEPTING THREAD AND PATTERNS.
—MUSLIN UNDERWEAR—GOWNS, SHIRTS, ENVELOPE CHEMISE AND CORSET COVERS.
—CHILDREN'S BLOOMERS AND PRINCESS SLIPS.

Now On

250-Yard Spools of Thread 10c

20% OFF

—SILK UNDERSKIRTS, CAMISOLES AND ENVELOPE CHEMISE.
—CORSETS AND BRASSIERES.
—READY TO WEAR—LADIES' WHITE DRESS SKIRTS IN A BIG RANGE OF STYLES AND SIZES.
—BIG LINE OF LADIES' WHITE WAISTS IN ORGANDY AND VOILE.
—SMOCKS IN JAP CREPE AND POP.
—CHILDREN'S PLEATED SKIRTS AND MIDDIES.
—LADIES' GINGHAM HOUSE DRESSES AND APRONS.
—LADIES' HOSE IN SILK, LISLE AND COTTON.
—CHILDREN'S LISLE AND COTTON HOSE AND SOCKS—ALSO MEN'S SOCKS.
—LADIES' AND CHILDREN'S KNIT UNION SUITS AND SEPARATE GARMENTS—VESTS AND PANTS.
—COLLARS, RUFFLING AND VESTING.

—NOTICE—

—Space does not permit us to describe everything enumerated above. However, we do not believe it is necessary, as our customers already know the quality of the goods we sell.

SPENCER & PATTERSON

"The Store Where Quality Is"

Euclid and A Street, ONTARIO East Side

—NOTICE—

—Owing to the greatly reduced prices at which these goods will be sold during this Sale, there will be no charges or exchanges.

Upland Transfer Co.

W. E. ALLEN, Proprietor

General Transfer Work and Heavy and Light Hauling. Prompt attention. Phone your orders to Upland Transfer Co., Phone 124 during the day. After 6 p. m. call up 109-Y.

OUR CUSTOMERS

can help us maintain good service by advising us promptly of any fault. Our wish is to serve you well.

ONTARIO POWER CO.

LIGHT POWER

Phone Ontario 20

Cucamonga District

Items of Interest as Gathered by A News Special Representative In and About Cucamonga-Alta Loma Dist.

Among the many from here that attended the ratification banquet of the Republican nominees Friday evening at San Bernardino were Mr. Wm. Rupp, Rev. Sedgwick, Chas. Motsinger and G. P. McCorkle.

Mr. and Mrs. T. M. Joseph entertained their daughters, Miss Mary Joseph and Mrs. Henry Pruschia and children over the Fourth.

Mr. Dan Carmen and children have moved to one of the S. M. Roberds cottages on Feron street.

Chris Canup came down from Delano Monday to spend a few days with his parents, Mr. and Mrs. Frank Carmen.

Nathan Canup who has been for the past two years working on a ranch at Delano is visiting his parents, Mr. and Mrs. Frank Canup. He reports that that part of the country is greatly in need of men to do farm work and that excellent places are awaiting all who will take up this line of work.

Mr. and Mrs. Holland and children enjoyed the Fourth at Urbita Springs.

Mr. Joseph Booth accompanied by Mr. and Mrs. Tom Rowe motored to Pasadena and spent the Fourth with Mrs. Rowe's parents.

Lewis Anderson who has been with the Los Angeles street car company as conductor for the past six months is at home again.

Mr. Joseph Booth and Mr. and Mrs. Tom Rowe spent Monday at Urbita Springs.

Mr. and Mrs. Harold Brey and little daughter spent the third, Fourth and fifth at Oceanside, where they had a fine time. They also called on Mr. Brey's brothers and their famililes at Santa Ana and Fullerton. Mr. Brey said that there were many auto accidents and the call came to fast the evening of the Fourth for help at Oceanside that it was impossible to answer and take care of them.

Miss Grace Markham spent the Fourth and fifth at Long Beach.

Miss Austin and Mrs. Mead came out of the city for the week-end visit with Mr. and Mrs. Rolland McKennett.

Mrs. A. I. MacKeen spent last week at Los Angeles with her daughter, Mrs. C. L. Wrenn.

Miss Barbara Wentworth visited relatives in Glendora last week.

Mr. and Mrs. J. P. Peterson and family of East Eighth street, spent Monday at the home of Mr. and Mrs. Joseph Winter of Ontario.

Mr. Herbert Minor of Elk Grove enjoyed the Fourth of July holidays with home folks.

F. A. Lucas and family spent the Fourth and fifth at their Balboa Beach cottage.

Mr. and Mrs. A. L. Swift, of Alta Loma, left July 1st for a month's vacation at La Jolla.

Mr. and Mrs. Henry Albert are entertaining their nephew, Dr. B. A. Bealer, and wife, of Shamokin, Pa.

Dr. Bealer is a member of the Rapah Temple of Reading, Pa., and has been attending the Shriners' convention recently held in Portland, Ore. They are very much pleased with Southern California and call it the Garden Spot of the World.

Mr. and Mrs. Albert Roeber of Alta Loma are receiving congratulations over a happy domestic event, the arrival of a fine boy, Walter John, born June 10th at the San Antonio Hospital.

Mrs. A. F. Hensley of Catalina is visiting her parents, Mr. and Mrs Joseph Noel.

The little daughter of Mrs. Vada Slye who has been seriously ill for the past two weeks is improving.

Mr. and Mrs. Charles Harris of Tempe, Arizona, is visiting her sister-in-law, Mrs. E. G. Eymann, and children.

Benjamin Vizio returned home Friday from a week's visit with his grandfather, Mr. Ravera, of Puente.

Misses Lillian and May Anglin spent the Fourth at Urbita.

V. G. Lucas and family spent the Fourth at their cabin home at Big Bear Lake.

Mr. and Mrs. Rolland McKennett are enjoying their recent new purchase, a Buick seven-passenger car.

D. E. Myers and family are spending the week on a vacation camping trip by automobile up in the Fresno district and fishing along Kings river.

Miss Nora Raker of Los Angeles is visiting her cousin, Mrs. I. T. Jamison.

C. F. Thorpe was a business visitor in Los Angeles Tuesday.

Miss Audrey Hawkey was a slumber guest of her friend, Miss Harriet Wycoff, Monday night, after an enjoyable Fourth spent in picnicking in Cucamonga Canyon.

Rev. E. M. Hutchens and family had dinner Sunday with Mr. and Mrs. Thomas Graumars and family.

Wm. Chambers spent Monday night with Mr. David Kidd. Mr. Kidd who has been ill for the past ten months is very low at present.

Miss Lucille Gilbert and Helen Keyes are spending a couple of weeks at Lytle Creek.

Nelson Van Fleet is getting along fine. He is at home now and able to call on his friends.

Mr. and Mrs. Joe Bowman of Pomona enjoyed a Fourth of July dinner with their friends, Mr. and Mrs. J. P. Peterson and family.

Mr. and Mrs. Maurice Bonillas and children and Miss Louise Carmen, Mr. and Mrs. Harry Roberds and son Ronald ,Mr. and Mrs. Eckenrode and baby, Mr. and Mrs. Joe Wangler and children, and Mr. and Mrs. Short and daughter, Miss Anona, of Pomona, all motored to Seal Beach where they enjoyed the third, Fourth and fifth of July celebration.

R. M. Welch and family left on Tuesday for Long Beach where they will enjoy the balance of the summer months.

Mrs. Marie Moeller was a dinner guest on Sunday of Miss Nellie Ray in Upland.

Mr. and Mrs. Leon Lucas and children enjoyed their Fourth of July dinner with Mrs. Lucas' parents, Mr and Mrs. S. S. Dean, of Pomona. In the evening Mrs. Dean returned home with her daughter to spend a few days.

Mr. Henry Albert attended the ratification banquet of the Republican nominees Friday evening at San Bernardino.

Mr. and Mrs. I. T. Jamison and son Lee and niece, Miss Nora Raker, of Los Angeles, and Mr. A. H. Bennett and mother spent Sunday picnicking on Lytle Creek.

Mr. and Mrs. Harry Roberds and little son Ronald and nephew, Jack Todd, spent Monday at Urbita Springs.

Mr. and Mrs. George T. Morris and little daughter and sister, Miss Lois Juckett, spent Sunday at Pasadena.

Master Raymond and Joe Hutchens spent Monday calling on their many friends at Ontario.

Master Jack Todd of Los Angeles is spending his summer vacation with his grandparents, Mr. and Mrs. S. M. Roberds; while here he is helping Frank Casterline.

Miss Mandie Lee Dodson of Santa Ana spent the week-end with her friends, the Misses Lillian and May Anglin.

Mr. and Mrs. George Archer, accompanied by Miss Ernestine Carpena and Laurence Carpena, enjoyed the fifth, fishing at Cucamonga Canyon.

Mr. and Mrs. A. J. Farquhar and daughter Miss Jennie and Mr. Farquhar's sister, Mrs. Lulu Snyder, and Mrs. Farquhar's brother, Walter Craven, and Mrs. Craven and family of Highgrove, and Mr. and Mrs. Hubbard and children of Highgrove, enjoyed the third, Fourth and fifth at Redondo. Johnnie Farquhar joined the merry crowd on the Fourth and a fine time was had by all, fishing.

Mr. and Mrs. Chas. Bauer and daughter, Miss Hazel, and niece, Miss Lyle, spent the Fourth at Seal Beach.

Mr. and Mrs. George Archer and sister, Miss Ernestine Carpena, and Laurence Carpena motored over and enjoyed a lovely six o'clock dinner with Mr. and Mrs. Leo Creighton on Wednesday evening.

The beautiful foothill home "Orangethorpe" was the center of a lively family reunion over the Fourth week-end when Mr. and Mrs. Chas. F. Thorpe welcomed the various members of their family, Mr. and Mrs. Chas. Thorpe, Jr., and Mr. Frank Thorpe motoring down from Santa Barbara, Mr. and Mrs. George Thorpe and Billy Thorpe from Los Angeles, Miss Constance Thorpe, home from Ramona Convent, and Mrs. Lucia Demens and little daughter of Alta Loma. Miss Mildred Thorpe is still busy with her hospital duties at San Francisco.

Mr. and Mrs. I. T. Jamison and son Lee O., and niece, Miss Raker, of Los Angeles, spent Monday at Urbita and in the evening they motored over to Pomona, the guests of Mr. and Mrs. G. N. Croswell and children.

Henry Albert, Jr., Miss Mary Albert and their cousins, Dr. and Mrs. B. A. Bealer, of Shamokin, Pa., motored to Venice Monday. In the afternoon they attended the Orpheum in the Angel City.

Jewel Carmen spent the Fourth of July at Catalina Island.

Lewis Corona and family spent the Fourth in Los Angeles.

Dan Carmen spent the Fourth at Urbita Springs.

W. H. Stipe believes that high here at home are many golden opportunities for investments, as proven by his recent purchases, the ten-acre Wilson property on Eighth street, formerly the location of the dairy and a fifteen-acre grove on Archibald avenue, part of the old Stribey estate, just opposite the former Nellie Ray place, and set to ten acres in Oranges and five in grapes. This makes around 55 or 60 acres in orchard properties acquired by our progressive dairyman within the last year or two.

At the home of Mr. and Mrs. O. T. Hatch on Ramona avenue Monday, July 5th, a delightful five o'clock dinner was given on the lawn under the trees, which was greatly enjoyed by the following: Rev. and Mrs. M. E. Sedweek and his mother of Santa Ana, Mr. and Mrs. Frank Hedges and daughter, Miss Cora, Mr and Mrs. P. M. Joseph, Mrs. A. J. Straight and daughters, Misses Dorothy and Ella May, of Ontario, Mr. and Mrs. W. W. Hatch and Mrs. Van Osdel.

Mr. A. G. Markham and family spent the Fourth at the Catalina Island.

Charles Motsinger chauffeured a party of friends and young people on an enjoyable outing in Cucamonga Canyon the glorious Fourth.

Word has been received from our two popular South Side teachers, Miss Mary McCord and Miss Clara Taverner, that they have arrived in Chicago and at that moment were enjoying one of the Windy City's entertaining(?) thunderstorms. The young ladies enjoyed their trip thru the Southern states, stopping over at New Orleans for a little sightseeing.

Mr. and Mrs. Frank Carpena spent Sunday in Los Angeles.

Theodore Ruiz is visiting his sister, Mrs. Lewis Corona.

Mr. and Mrs. George Archer, Miss Ernestine Carpena and little Miss Violet Carpena enjoyed the Fourth at Urbita Springs.

Maurice Bonillas spent Saturday in Los Angeles, on business.

Mr. and Mrs. Leo Creighton and little son Richard and Mr. and Mrs. George Archer enjoyed a six o'clock dinner with their parents, Mr. and Mrs. Frank Carpena, and family on Monday evening.

Mr. and Mrs. Tolbert Greggs, accompanied by Mrs. Hicks and two sons, Howard and Clay, motored to Long Beach Sunday where they enjoyed the Fourth.

Rev. E. M. Hutchens and family and Rev. George Minor enjoyed Thursday dinner at the home of Mr. and Mrs. Wm. Norman.

Mr. and Mrs. Ray Ford and son spent the Fourth at Venice.

Mr. and Mrs. Wm. Smith and children accompanied by Mr. and Mrs G. W. English, motored to Mount Rubidoux Sunday afternoon.

Mr. and Mrs. Walter Trickey and son Nudd, of Alta Loma spent the Fourth at Catalina.

The Alta Loma Bridge Club were delightfully entertained Tuesday afternoon by Miss Gertrude Reid at her home on Hellman avenue. Following the afternoon's diversion of bridge, cooling refreshments of ice cream and cake were served by the hostess. Guests of the afternoon were Mrs. E. S. Bishop and Misses Leslie Fowler and Madge Horst.

Miss Madge Horst and friend, Miss Leslie Fowler, returned from La Jolla last Saturday after spending several days at that delightful resort. Miss Horst drove her mother down on Thursday where she will visit for the month of July.

If you knew the real value of LIME POTASH (a combination of lime and potash) over the selling price, you would not hesitate to write for booklet. E. M. Hudson, Pomona, Calif. 42tf

Willard STORAGE BATTERY TRADE MARK REGISTERED

YOU can be certain of two things about batteries—first, that if you take proper care of any good battery its life will be materially lengthened; and second, that *if the battery you buy is a Still Better Willard with Threaded Rubber Insulation you not only have a good battery but a brand new one.*

R. J. TOBEY
116 North Laurel
ONTARIO, CAL.
All makes of Storage Batteries recharged and repaired

COLONIAL THEATRE

Phone 166-J

"Where Your Eyes Are Safe"

TODAY

The Popular Harry Carey in "Overland Red"

If you like a real, red-blooded and pleasing Western picture, come—because this is Carey's best; if you don't see it, you miss a sure good one, and you'll be sorry!

"A Red Hot Finish"

Is the Comedy that will "tickle your ribs" for 25 minutes on these dates, at the Colonial. Regular prices. Two shows, 7:30 and 9:00 p. m.

TOMORROW

MATINEE AND EVENING

Bryant Washburn in "The Six Best Cellars"

A sparkling cup of cheer for the "Pros," "Antis" and all. Bryant Washburn in the funniest role of his career, with Julia Faye and Wanda Hawley in the cast.

"A Champion Loser"

Is the name of the Comedy that finishes the program on these occasions.

—Two shows in the evening, 7:30 and 9. One show at Matinee, 2:30 p. m. Regular prices throughout.

MONDAY AND TUESDAY

Dustin Farnum in 'Durand of the Bad Lands'

A powerful Western drama, in which TOM MIX PLAYS THE PART OF THE SHERIFF. With this picture, on Monday, we will also show the third episode of the

"Moon Riders," Entitled "The Red Rage of Jealousy"

—And on Tuesday we will show a dandy two-reel Comedy with the Feature Picture! Regular prices Two shows, 7:30 and 9:00 p. m.

—The Colonial Theatre is now the coolest spot in town. You can reserve loge seats. Phone 166-J.

Who is there that hasn't argued the pros and cons of this much-debated question?

Can Dempsey's superior weight and strength make the Frenchman, with his marvelous speed and ring-cunning, take the count?

This and other questions of vital interest to sports-loving Americans are discussed every morning on The Examiner's great sporting page. The very best known authorities in their respective fields cover every phase of the sporting world for the readers of the

Los Angeles Examiner

CHARACTER CONDUCT INTERPRISE

AN AMERICAN INSTITUTION — AMERICAN IN PRINCIPLE — AMERICAN IN SPIRIT — AMERICAN NEWSPAPER — THE GREAT SOUTHWEST

Delivered to Your Door for $1.05 Per Month

Average Circulation for March, 1920:
Daily, 101,757; Sunday, 195,505

Our Motto	Our Methods
PURITY	Good Today
SERVICE	BETTER
QUALITY	TOMORROW

Ontario-Upland Creamery

SEMI-WEEKLY UPLAND NEWS, $3.50 PER YEAR

CLASSIFIED ADS

FOR SALE

FOR SALE—Lot 49x149 feet; 6th avenue and 10th street. Inquire Mrs. C. B. Dossinger, Phone 121 or 135-J, Ontario, Calif. 14tf

FOR SALE—One good low iron axle and wheel wagon with platform. 15th and Euclid. Phone 169-J. 14t2

FOR SALE—Buick Model C37, almost like new. Call for demonstration. Phone Ontario 366. 16tf

FOR SALE—1920 Ford Touring. Shock absorbers, cutout, etc. Not much mileage on this one.
1920 Ford Sedan. 1300 miles. Just like new. Some extras.
1920 Overland Light Four. The Thrift car. It shines !
1920 Maxwell Touring. Couldn't run better.
1917 Saxon 6 Touring. A good light six.
1918 Ford Touring with starter. Thoroughly overhauled.
1916 Saxon 6 Touring. Good shape, original finish.
Reo Touring Car. It's good.
Ford Speedster. A dandy. Lots of extras.
Several Ford Tourings in good shape.
Big stock of all popular makes to draw from in our various stores.
"The truth told about every car sold."

The Peterson Corp. REBUILT and USED MOTOR CARS

435 W. 2nd St. Pomona. Phone 888. 16t1

FOR SALE—1917 twin motorcycle, with side-car; electric equipment, good condition. Run 5000 miles. Phone 10-J-1. 16t1*

WANTED

WANTED TO RENT—A furnished cottage. Phone 29, Upland News.

WANTED—I have a prospective customer for a four or five room house, strictly modern, in good residence part of town. Please call early if you want a cash purchaser. A. H. Lawrence. 5tf

WANTED—Will buy one to 10 shares San Antonio Water Stock, for cash. Box G 16t4

WANTED—Bids. Party to contract to take off rock and brush and level 20 acres, near Upland. Spot cash paid. Address Box G. 16t4

WANTED—To rent, a modern bungalow, furnished or unfurnished, for 6 mos. or one year. Phone 305-W-2 16tf

WANTED—To rent, a modern bungalow, unfurnished or furnished. Phone 385-W. 16tf

LOST AND FOUND

LOST—New broom between Ninth St. opposite Commercial National Bank and 18th and Euclid ave. Finder leave at Upland News, or phone 351-J. 16t1

FOUND—A pair of eye glasses. Owner can have same by giving description and paying for this ad. 16t1

FOR RENT

FOR RENT—A modern bungalow at Alta Loma. Phone 341-J-1. 16t3

FOR RENT—Furnished front room with bath and use of kitchen. For ladies only. Phone 268-R. 251½ Second avenue. 14tf

MISCELLANEOUS

Call me if you want quality hay. Best oat hay grown in Chino hills. I can also make a good price on rolled barley in half ton lots or more. Phone A. C. Bussey, 373-J. 13tf

FOR GENERAL TRUCK WORK—I am prepared to haul and move your goods. See me for hay and fertilizer. Phone 623-M. Mrs. Anna Warren, 8th ave. between 9th and 10th, Upland. 16t8*

NOTICE—Webster Farm Dairy—Pure Jersey Milk and Cream from our own herd of tuberculin tested cows. Phone Ontario 506-J. 6tf

RETURNED MISSIONARY SPEAKS NEXT SUNDAY

The Rev. C. H. Suckau will address the congregation at the Bethany church on San Antonio Heights next Sunday afternoon at 4 o'clock.

He and his family have recently returned from India where they have labored for nearly eleven consecutive years.

Mr Suckau will relate many interesting incidents about the work which is so dear to him, and every one is cordially invited to come and hear him.

GO TO COLLECT TAX ON CLAIMS

To begin actions against owners of government claims on the desert who refuse to pay taxes, Deputy Assessors T. M. Gilbert and Grant McIntyre will leave today, and it was announced yesterday that they would start attachment suits in all cases where the payment of the tax is refused. The assessor's office has assessed all government claims, on the legal theory there is value to the possessory interest in the property, which, on final proof, will be patented by the claim owners. Most of the claim owners have paid the taxes. The assessor contends that the value of a claim is advanced by schools, roads and county government, and the claim owners should pay their share of the tax. Homesteaders have sympathy of many in their contention they are pioneering the way and are struggling for an existence, but this theory is met with the declaration that thousands of acres are held on claims by speculators, who contribute little to the upbuilding of the county and are merely holding the claims waiting for the country to build up, and they should be forced to pay their share of taxes like any one else, rich or poor.

Court decisions uphold the right of the assessor to make assessments on possessory interest in government land.

Not Always Warned by Instinct.

Many persons are under the impression that the instinct of animals warns them against eating or drinking anything injurious. This may be the case with wild beasts, but it certainly is not true with domestic animals. A chicken will drink paint, and cows have been known to poison themselves by draughts from a pool in which highly poisonous nitrate of soda had been steeped. Give a canary hempseed in quantities and it will very soon kill itself.

On the other hand, there are poisons quickly fatal to man which have comparatively little effect upon a lower form of animal life.

Dogs and horses can take ten times as much morphine in comparison to their body weight as man can. The dove or pigeon can take 500 times as much, while the frog is unhurt by a dose 1,000 times greater, weight for weight, than would kill us.

Street Nomenclature.

The practice of giving numbers and letters instead of names to the streets and avenues of our cities is so familiar to us that it excites no thought, except of its convenience. But it is a practice often remarked upon by foreigners as peculiar to the United States and as evidence of the matter of fact, unimaginative character of our people.

Historical dates have been called picturesque names for streets. The French set the fashion in this respect. Paris has its Rue du 29 Juillet and its Rue du Septembre. This fad has spread even to South America. Buenos Aires has its Parque 3 du Febrero, its July Promenade, its 16th of November square and also its 25th of May street.

LEGAL ADVERTISING

No. of Bank 380

REPORT OF CONDITION

Of the Citizen's Savings Bank, at Upland, California, as of the close of business on the 30th Day of June, 1920.

RESOURCES.	Savings.
Loans and Discounts (excluding Rediscounts)	$267,825.00
Bonds, Warrants and Other Securities (including premium thereon, less all offsetting Bond Adjustment Accounts)	136,784.90
Bank Premises, Furniture and Fixtures and Safe Deposit Vaults	2,056.00
Other Real Estate Owned	1,085.00
Due from Reserve Banks	13,519.60
Due from Other Banks	2,501.89
Actual Cash on Hand	10,498.95
TOTAL	$434,271.34
LIABILITIES	
Capital Paid in	$ 25,000.00
Surplus	16,000.00
All Undivided Profits (less expenses, interest and taxes Paid)	155.30
Dividends Unpaid	1,160.00
Savings Deposits	290,698.10
Time Certificates of Deposit	91,211.94
State, County and Municipal Deposits	10,000.00
Other Liabilities	46.00
TOTAL	$434,271.34
Interest earned but not Collected (not included in Resources or Liabiilties)	2,100.00

State of California,
County of San Bernardino, ss.

R. C. Norton, Vice-President, and H. C. Moore, Secretary, of Citizens Savings Bank, being duly sworn, each for himself, says he has a personal knowledge of the matters contained in the foregoing report of condition and that every allegation, statement, matter and thing therein contained is true to the best of his knowledge and belief.

R. C. NORTON, Vice-President.
H. C. MOORE, Secretary.

Severally subscribed and sworn to before me by both deponents, the 8th day of July, 1920.

F. W. PALMER,
Notary Public in and for said County of San Bernardino, State of California.

Victory Tree Spray Attracts Attention

Orange growers are being convinced that this spray will control Black Scale, Fungus and Citricola.

A demonstration where you can see the groves and talk with the owners will convince you that we are doing the work. Let me show you. Agent Wm. M. Pinckney, Alta Loma. Phone 140-W-5. 14tf

PLAID SKIRTS

NEWLY ARRIVED

—One good thing about a wool plaid skirt is that one can be independent in the choice of the color combination with the knowledge that the skirt will wear well with most any kind of a sports jacket one possesses. Color combinations of practically any three colors imaginable will be found at the Campbell Store.

—Very choice color combinations, box-knife and inverted pleats, priced from $12.50 to $19.50—and worth a whole lot more.

Campbell's Ready-To-Wear Store, Upland

—dependable

GOULD BATTERY with the Dreadnaught Plates

—The GOULD in owners' service has proved to be reliable and long-lasting.

—The high quality of material used in its manufacture, and its construction by expert battery workmen, are guarantees of superior excellence.

—A line of GOULD Batteries always ready for use.

Cochran & Nichols

Phone 197 CASA BLANCA GARAGE **Ontario**

DORT

THE QUALITY GOES CLEAR THROUGH

Proven Superiority

ON JUNE 20 AND 21 THE DORT WON FIRST AND SECOND PLACES IN THE SACRAMENTO-TAHOE ECONOMY RUN, BEATING CARS RANGING IN PRICE FROM $1200 TO $2000.

ON THIS TRIP, WHICH WAS THE MOST STRENUOUS ECONOMY CONTEST EVER HELD IN CALIFORNIA, THE DORT WAS THE ONLY CAR COMPETING TO MAKE A PERFECT SCORE. THE RESULTS OF THIS CONTEST PLACE THE DORT IN THE SAME CLASS WITH CARS COSTING AS MUCH AS $2000.

The DORT averaged 21½ miles per gallon of gasoline and the engine was running all of the time. No advantage was taken of grades to coast down hill with the engine shut off.

We will receive another car load of these sturdy little cars in a few days, and, while they last, will be able to make deliveries at once.

A demonstration will convince you that the Dort is the most efficient, most economical light car on the market; that it combines good looks and easy riding qualities; that it is the car you want.

PHONE TODAY FOR A DEMONSTRATION
($1235 F. O. B. Upland)

Geo. E. Bunker

DEALER FOR THE WEST END

REO 152 Second Avenue — **PAIGE** Phone 124 — **DORT** UPLAND

Service, Quality and Efficiency in Job Printing at The News